

Learning Spaces

26
27

School furniture specialists
Spécialistes du mobilier scolaire

Mirplay[®]
school

“

More than school furniture: we create spaces that inspire and support every learning stage

”

mirplay school

“Bien plus que du mobilier scolaire : nous créons des espaces qui inspirent et accompagnent chaque étape de l'apprentissage”

Index

Children's Stage **7**

Catégorie benjamins

Primary **31**

Primaire

Secondary **47**

Collège

Shared spaces **61**

Espaces communs

STEAM classroom **67**

Salle de classe STEAM

School library **75**

Bibliothèque scolaire

School canteen **85**

Cantine scolaire

School furniture

Mobilier scolaire

93

Learning Spaces

School furniture specialists

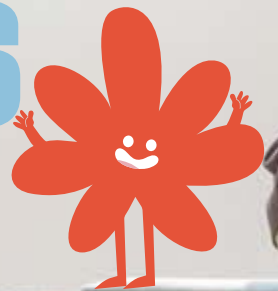





Des tables et chaises adaptées à leurs besoins jusqu'à des solutions de rangement accessibles qui favorisent l'autonomie, chaque élément accompagne les premiers apprentissages. Notre mobilier pour enfants crée des environnements sûrs et stimulants pour apprendre en jouant, en favorisant l'ordre, le mouvement libre et les routines.

New spaces for curious minds

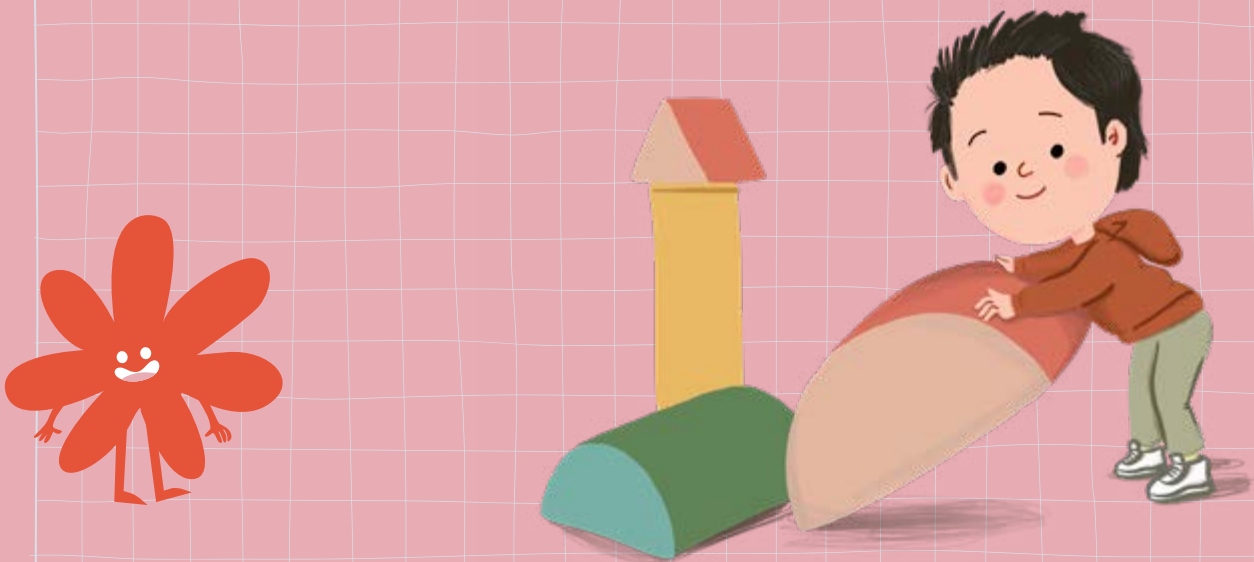

From tables and chairs adapted to their needs to accessible storage that fosters autonomy, each element supports early learning. Our children's furniture creates safe and stimulating environments for learning through play, promoting order, free movement and routines.

Build, climb and explore through play

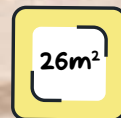
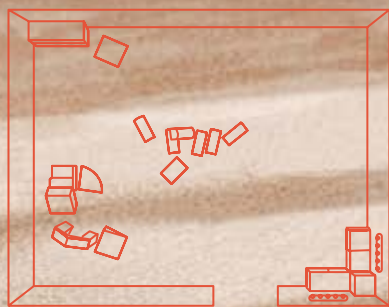

Spaces that make movement an integral part of learning. An approach that stimulates psychomotor skills and supports their development through safe play.

Des espaces qui intègrent le mouvement dans l'apprentissage. Une approche qui stimule la psychomotricité et accompagne son développement à travers des jeux sécurisés.



Foam blocks designed for safe climbing and exploration. Sets designed to promote balance, coordination and independence through play.

Des blocs en mousse conçus pour grimper et explorer en toute sécurité. Des ensembles pensés pour favoriser l'équilibre, la coordination et l'autonomie par le jeu.



SET 01



SET 02

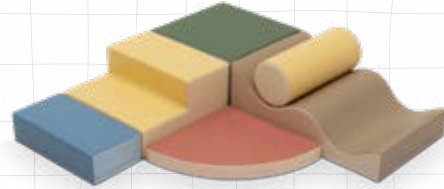

D0JI soft play block sets

SET 03



SET 04

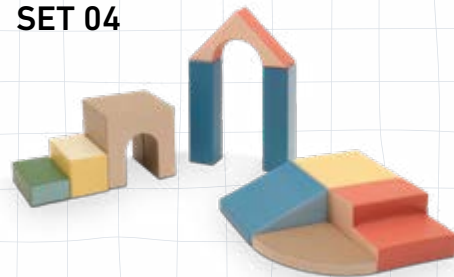

available in six combinations

SET 05



SET 06

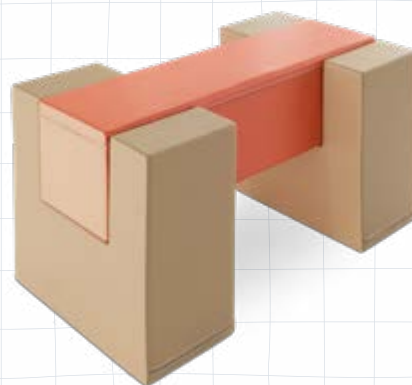

+ Info P. 192



Order and warmth for little learners



A pleasant and harmonious classroom fosters well-being and early learning. Tables, chairs, cupboards and accessories create welcoming, functional environments tailored to daily life.

Une salle de classe agréable et harmonieuse favorise le bien-être et les premiers apprentissages. Tables, chaises, armoires et accessoires créent des environnements accueillants, fonctionnels et adaptés à leur quotidien.

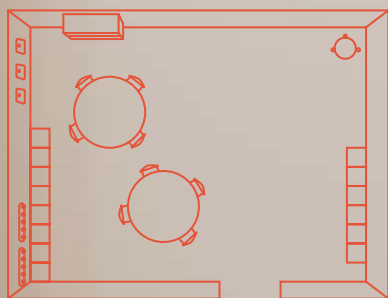

Class
2



Small spaces for big adventures

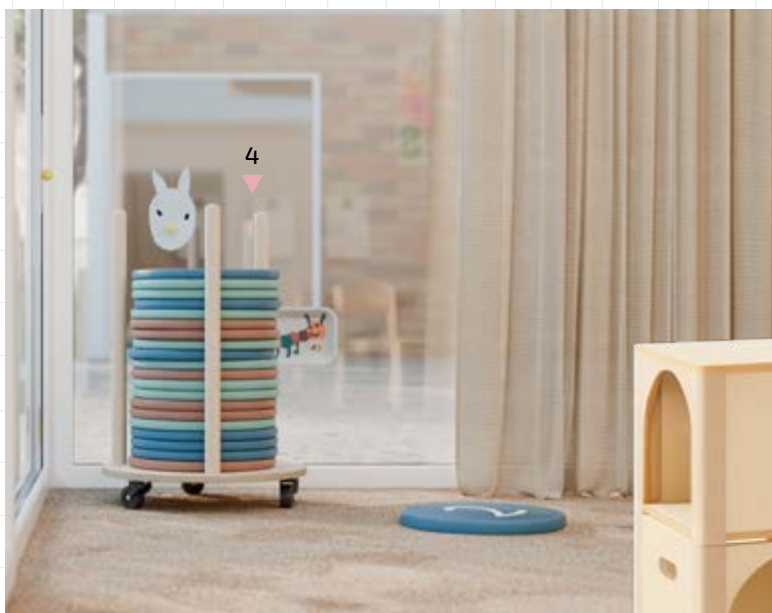

4

1| LIKA portable whiteboard 2| ROMER children's chair. 3| YUCCA children's table. 4| PALM upholstered cushions. 5| CYPRE modular seating. 6| LIN modular cabinet.

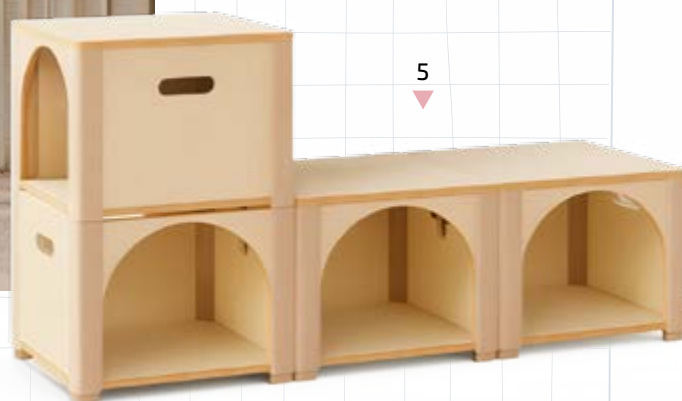

5

1| Tableau noir portable LIKA. 2| Chaise pour enfant ROMER. 3| Table pour enfant YUCCA. 4| Coussins rembourrés PALM. 5| Gradins modulaires CYPRE. 6| Armoire modulaire LIN.



6



Size Guide
+ Info P. 207



Tableau modulaire interactif ASPEN, composé d'éléments mobiles et combinables qui favorisent le jeu et l'exploration. Conçu pour stimuler la créativité et la participation active dans la classe de la petite enfance.

The ASPEN interactive modular board features movable and combinable elements that encourage play and exploration. Designed to stimulate creativity and active participation in the nursery classroom.



+ Info P. 160





Adaptable and organized environments

Class
3

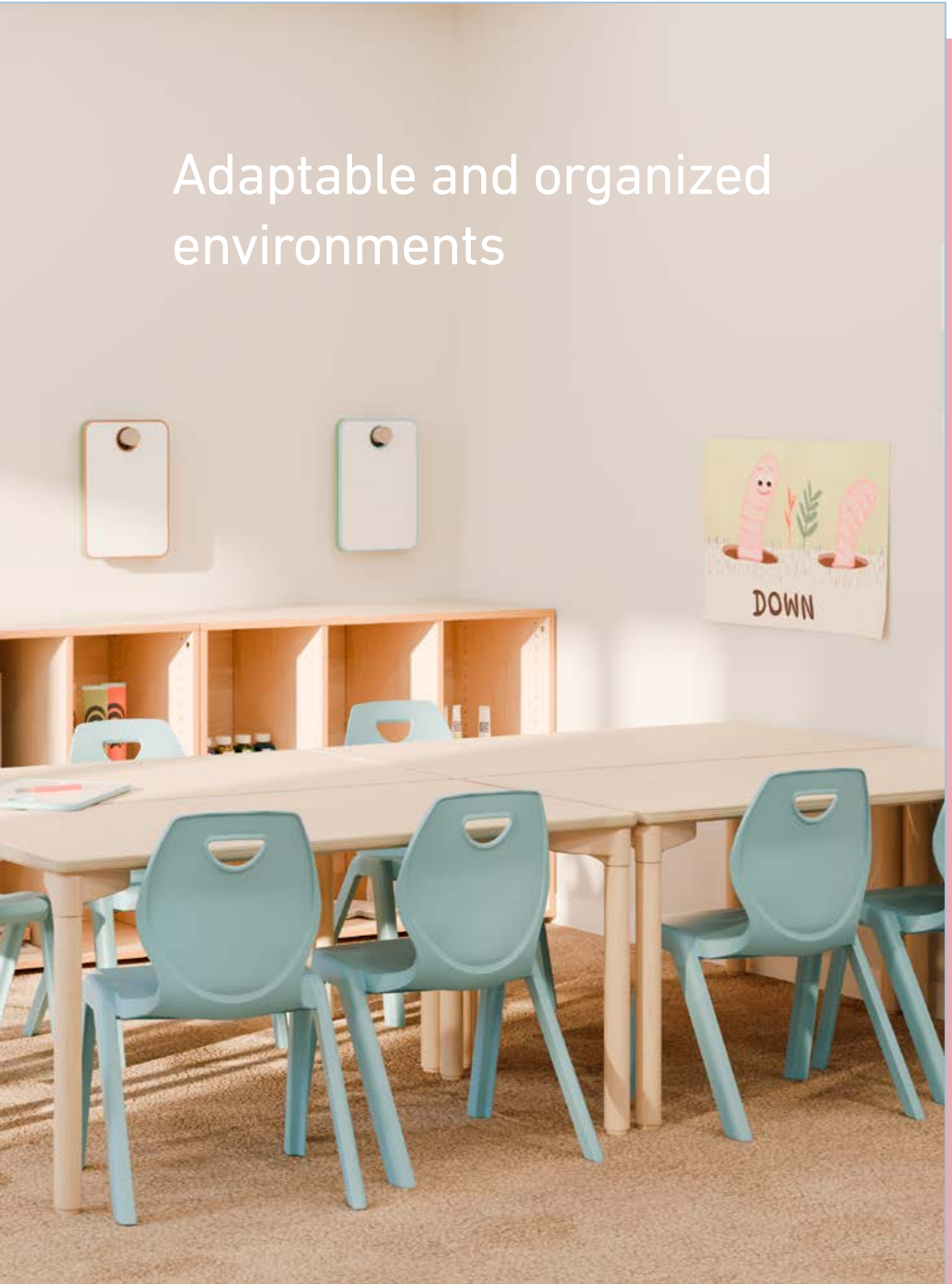

Des tableaux à double face et des portemanteaux aux finitions variées, ainsi que des bancs avec rangements, viennent agrémenter la salle de classe des tout-petits. Des éléments qui stimulent la créativité et favorisent l'autonomie dans leurs premières routines.



1| Tableau noir double face DIBU. 2| Chaise d'école INA taille 3. 3| Banc avec rangement PLUM.

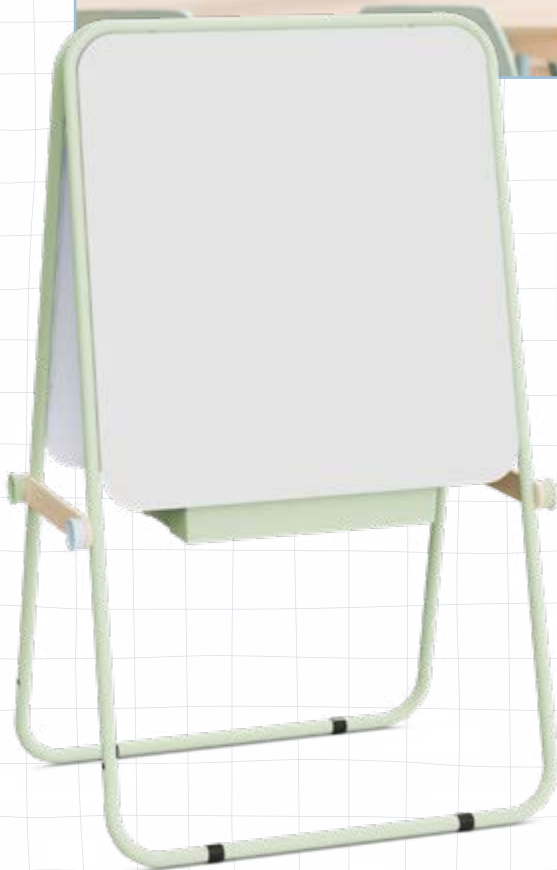

Double-sided whiteboards and coat racks in a variety of finishes, alongside benches with storage, enhance the nursery classroom. These elements stimulate creativity and encourage independence as children begin to establish their daily routines.



1| DIBU double-sided whiteboard. 2| INA school chair size 3. 3| PLUM bench with storage.

Organized spaces, learn & play

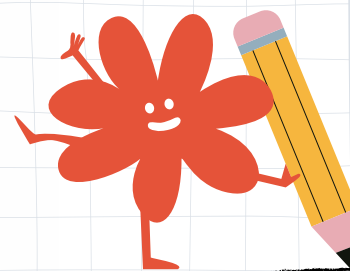

Size Guide
+ Info P. 207





The TILA book display and the DAN trolley: two pieces of children's furniture that make it easier for little ones to reach their books. Designs created to encourage independence and tidiness in the nursery classroom.

Le présentoir à livres TILA et le chariot DAN : deux options de mobilier pour enfants qui facilitent l'accès aux livres pour les plus petits. Des conceptions pensées pour favoriser l'autonomie et l'ordre dans la classe des tout-petits.

Where learning adventures
begin and grow

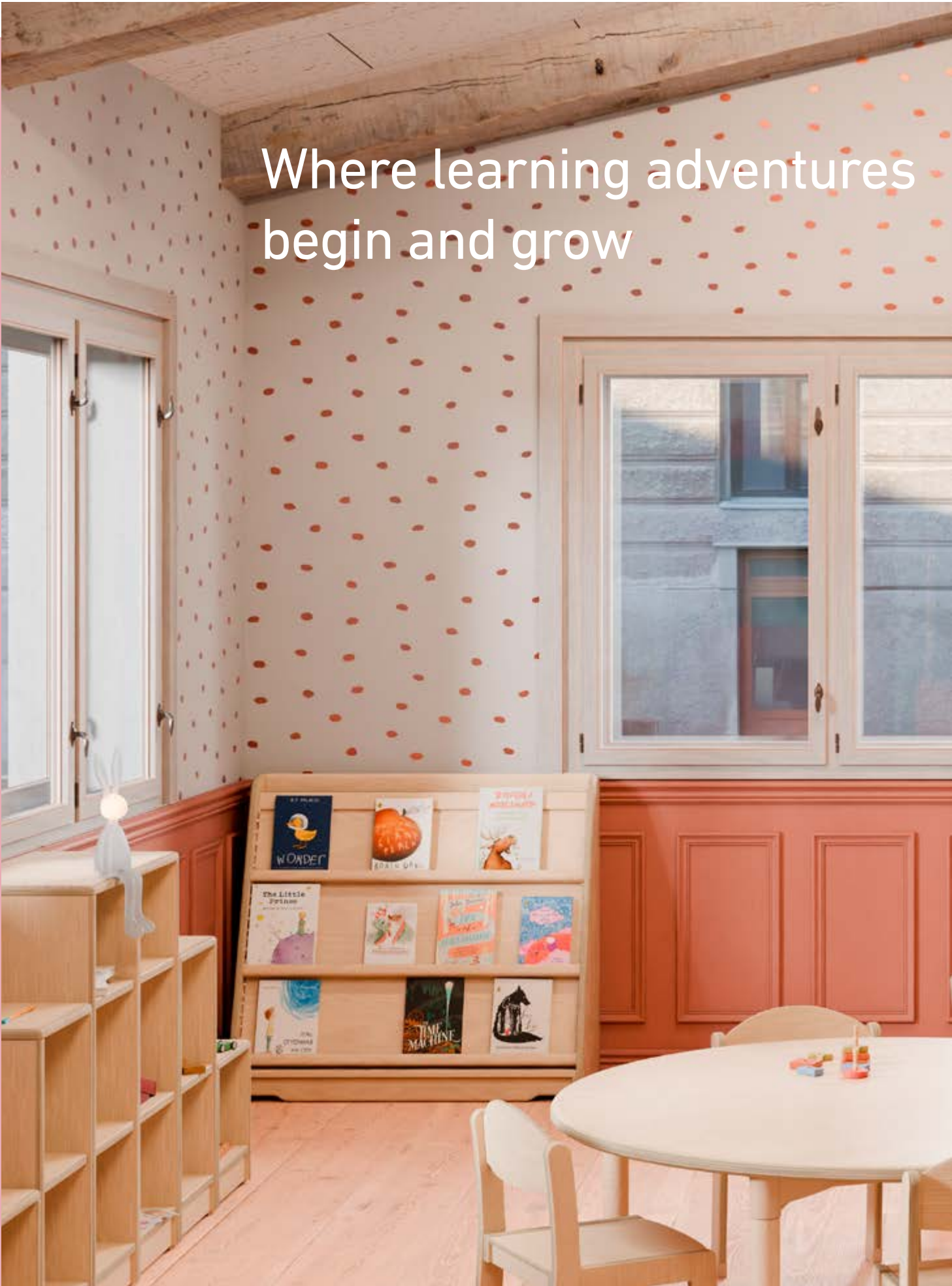



Class
4

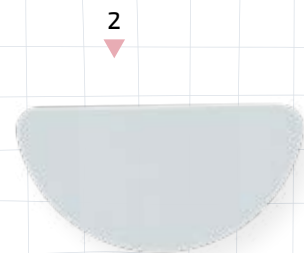

Classrooms designed to support early learning with welcoming, functional and stimulating furniture. **1** PINE storage unit. **2** VELVET acoustic panel. **3** ROMER children's chair. **4** YUCCA children's table.

Des salles de classe qui accompagnent les premiers apprentissages grâce à un mobilier accueillant, fonctionnel et stimulant. **1** Meuble de rangement PINE. **2** Panneau acoustique VELVET. **3** Chaise pour enfants ROMER. **4** Table pour enfants YUCCA.



3



4



Size Guide
+ Info P. 207





“We must prepare the environment so that it invites the child to develop”

— Maria Montessori

La classe de primaire est un environnement où la curiosité se transforme en savoir et où s’ancrent les acquis essentiels. À ce stade, la collaboration, le travail par projets et la participation active jouent un rôle fondamental. Grâce à un mobilier scolaire ergonomique et fonctionnel, nous créons des espaces qui favorisent un apprentissage plus dynamique, partagé et stimulant.



Comfort and functionality for learning

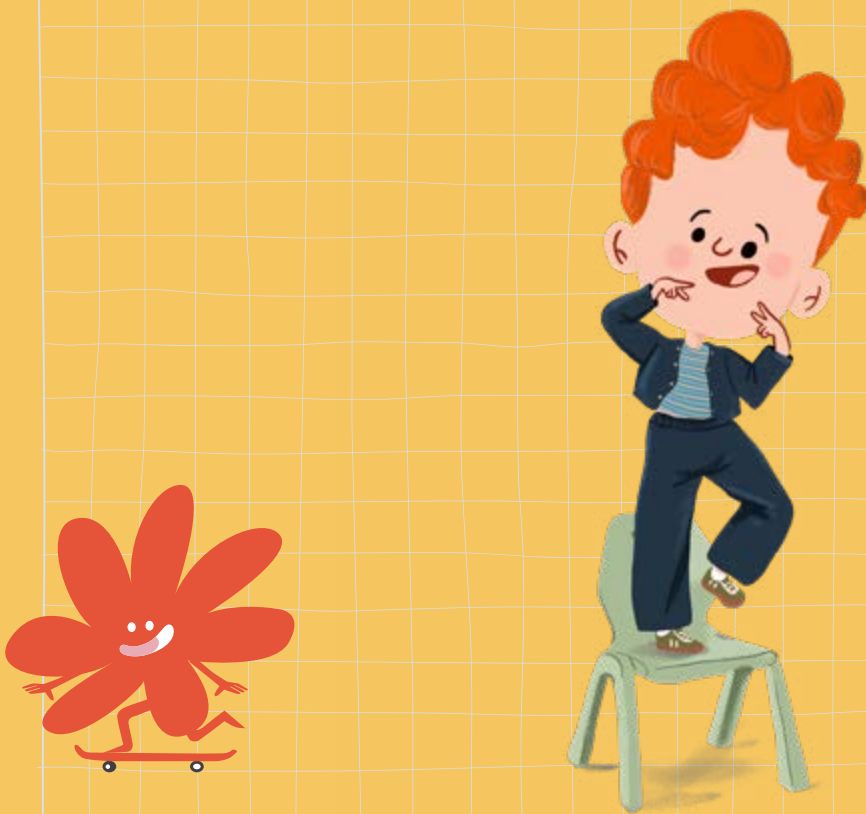

The primary classroom is an environment where curiosity is transformed into knowledge and essential learning is consolidated. At this stage, collaboration, project-based work and active participation play a key role. With ergonomic and functional school furniture, we create spaces that encourage a more dynamic, collaborative and stimulating learning experience.

Motivation and discovery in every space





Class
5



The LIA range of school chairs is designed to provide comfort and functionality in primary school classrooms. Its curved backrest promotes an ergonomic posture, whilst the rear loop makes it easy to hang a schoolbag. The LIA CANTILEVER model features non-slip rubber pads on the legs and protective feet for safe stacking on desks.

Flexible
daily spaces
for cooperative
learning





La collection de chaises scolaires LIA est conçue pour offrir confort et fonctionnalité dans les salles de classe du primaire. Son dossier incurvé favorise une posture ergonomique, tandis que l'ouverture à l'arrière permet d'y accrocher facilement un sac à dos. Le modèle LIA CANTILEVER est équipé de patins antidérapants sur les pieds et d'un embout de protection permettant de l'empiler en toute sécurité sur une table.



1| LIA CANTILEVER school chair
1| Chaise d'école LIA CANTILEVER

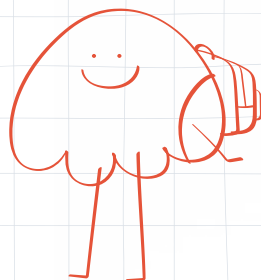

Size Guide
+ Info P. 207



Cooperative learning spaces require flexible furniture that adapts to different ways of working in the classroom. The HEXA desk meets this need with a versatile design, a fold-down tabletop for easier storage, and a shape that allows for multiple configurations.

Les espaces d'apprentissage coopératif nécessitent un mobilier modulable qui s'adapte aux différentes façons de travailler en classe. Le pupitre HEXA répond à ce besoin grâce à un design polyvalent, un plateau rabattable facilitant le rangement et une forme permettant de multiples combinaisons.



Spaces that connect voices and ideas

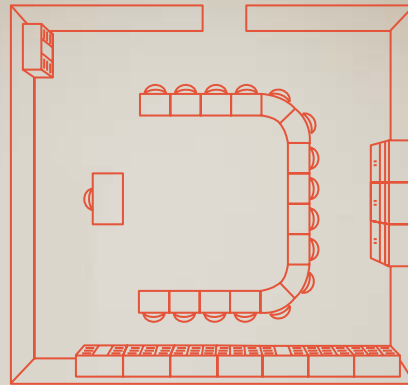



Class
6

Desks and chairs with wheels transform the classroom into spaces designed for listening, sharing ideas and encouraging more active participation.



Les pupitres et les chaises à roulettes transforment la salle de classe en espaces aménagés pour écouter, échanger des idées et favoriser une participation plus active.

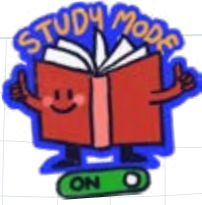

- 1| GRACE school cupboard, 80 cm high with space for trays.
- 1| Armoire scolaire GRACE de 80 cm de hauteur avec un espace pour les bacs.

Storage is essential in primary school classrooms to promote tidiness and independence. Cupboards with large or small compartments allow materials to be organised in a practical and accessible way.

Le rangement est essentiel dans une classe de primaire pour favoriser l'ordre et l'autonomie. Les armoires équipées de bacs, grands ou petits, permettent d'organiser le matériel de manière pratique et accessible.



+ Info P. 174



Furniture for teachers, designed to provide comfort and help keep the classroom organised Ergonomic and functional solutions to improve the day-to-day lives of teachers and students.

Mobilier destiné aux enseignants, conçu pour offrir un confort optimal et faciliter l'organisation de la salle de classe. Des solutions ergonomiques et fonctionnelles pour améliorer le quotidien des enseignants et des élèves.

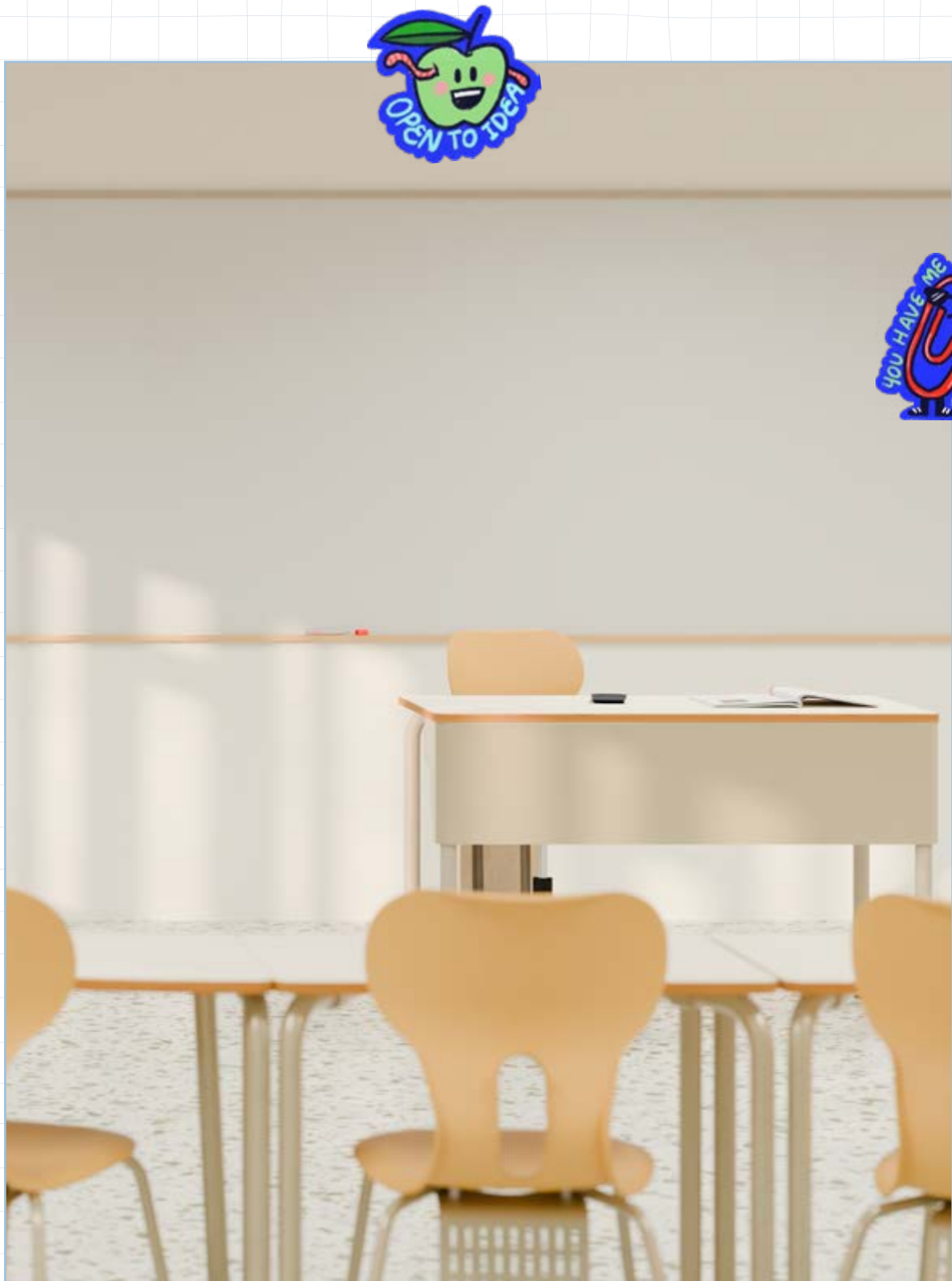

The teacher makes every idea grow



1
▼

- 1| RECTANGLE TEACHER desk
- 1| Bureau pour enseignant RECTANGLE TEACHER

+ Info P. 139





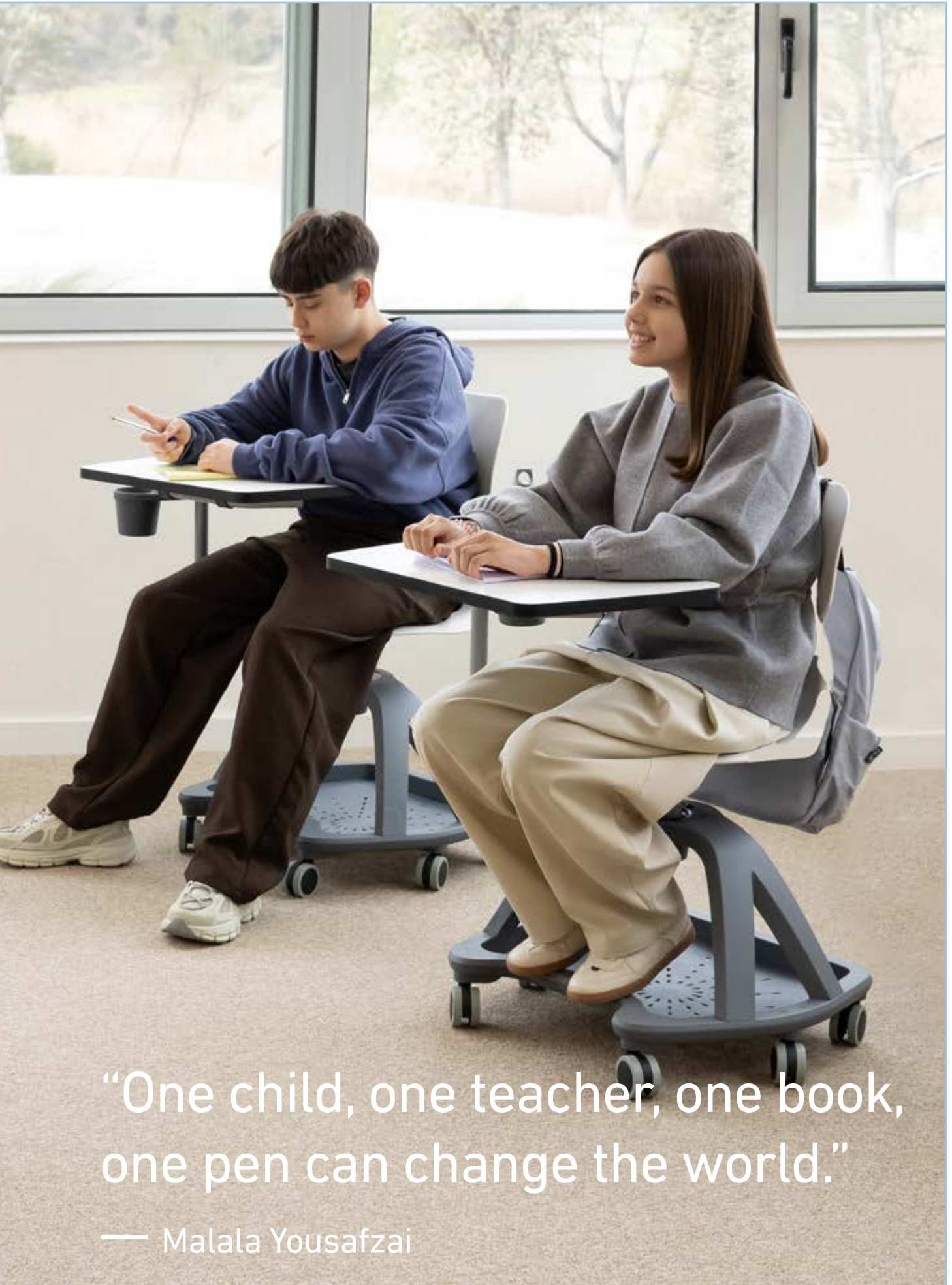

“One child, one teacher, one book,
one pen can change the world.”

— Malala Yousafzai



Le collège nécessite des espaces qui favorisent la concentration, l'autonomie et un apprentissage plus individualisé. Le mobilier scolaire devient un outil essentiel pour créer des environnements fonctionnels et bien organisés, conçus pour l'étude, la réflexion et le développement de nouvelles compétences, avec des salles de classe polyvalentes permettant d'alterner travail autonome et activités collaboratives.

Autonomy and focus in every space

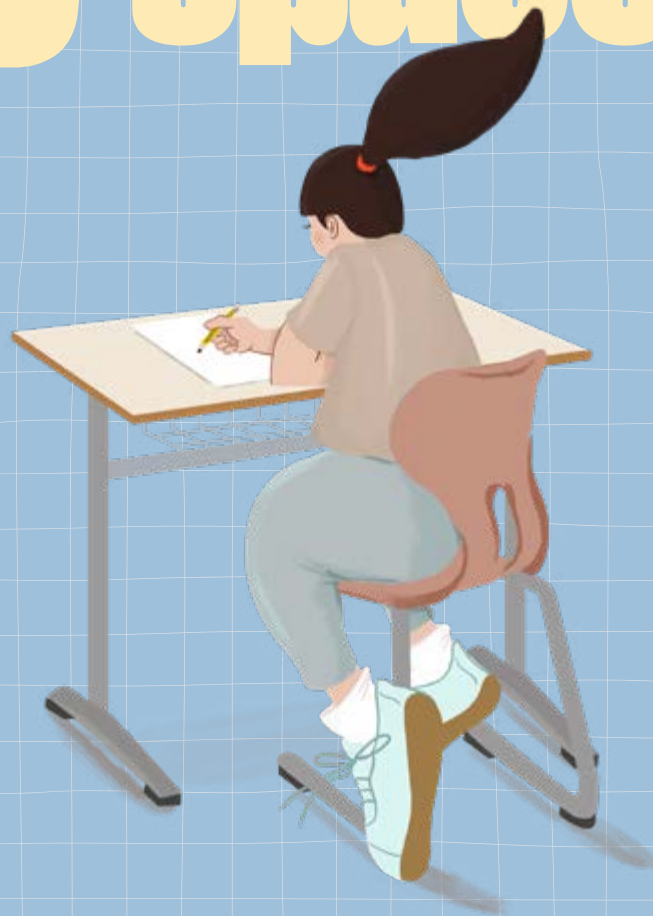

Secondary school requires spaces that encourage concentration, independence and a more personalised approach to learning. School furniture becomes a key tool for creating functional, well-organised environments designed for study, reflection and the development of new skills, with versatile classrooms that allow for a combination of independent work and collaborative activities.



Designed for concentration
and individual learning



SQUARE school desks with drawers, designed to create more functional and well-organised classrooms. Ideal for individual study, they also allow for versatile configurations for collaborative work and projects.

Les pupitres scolaires SQUARE avec tiroir, sont conçus pour créer des salles de classe plus fonctionnelles et mieux organisées. Idéaux pour le travail individuel, ils permettent également des configurations polyvalentes pour les travaux et projets collaboratifs.

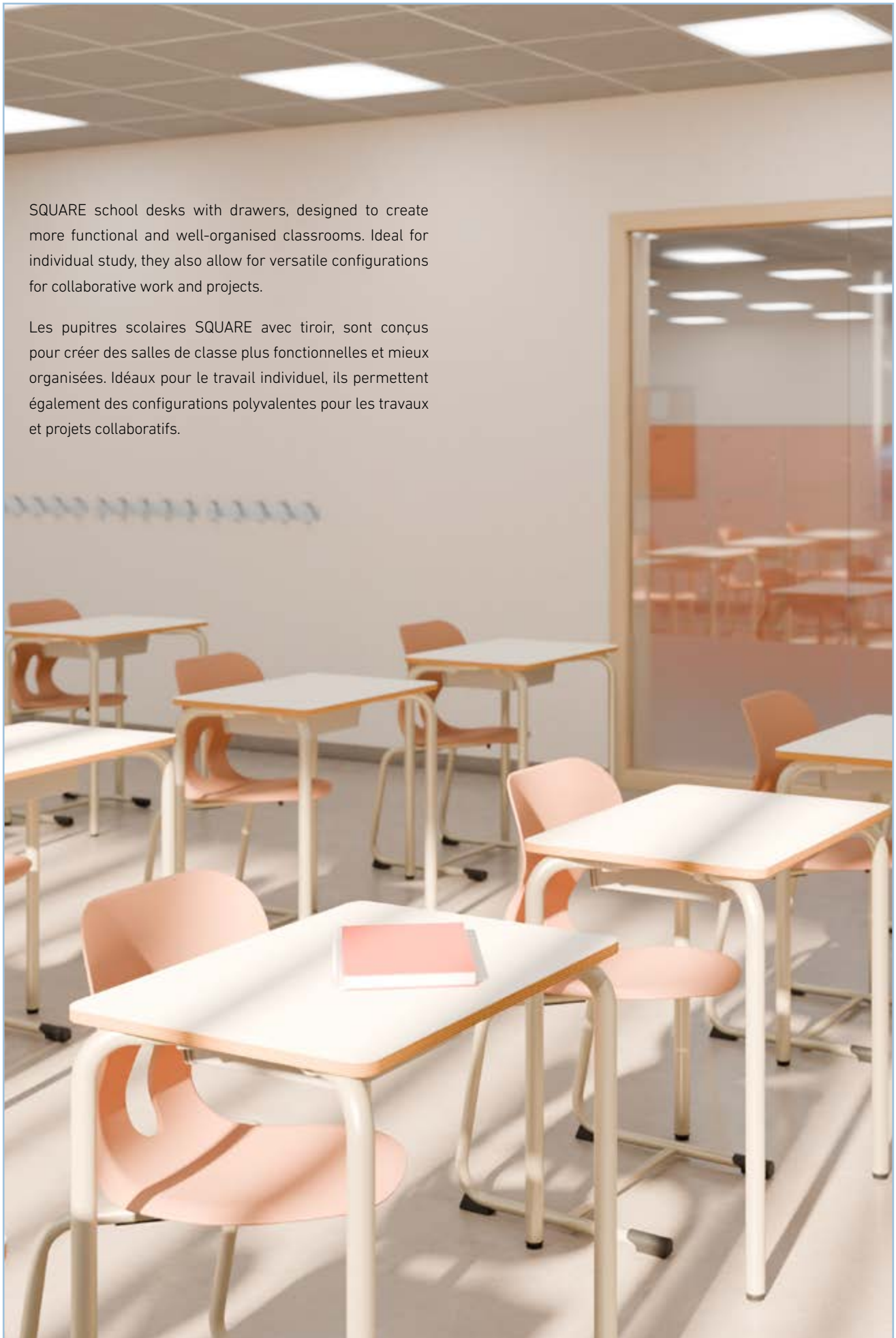



Spaces for focused learning

1 SQUARE school desk with drawer. **2** Large trays for school cupboards. **3** FLORA school cupboard (160cm) with doors and shelves.

1 Pupitre d'école SQUARE avec tiroir. **2** Grands bacs pour armoires d'école. **3** Armoire d'école FLORA de 160 cm avec portes et étagères.



+ Info P. 128







**Learning fun
and growing
together**

Personal growth through collaborative learning

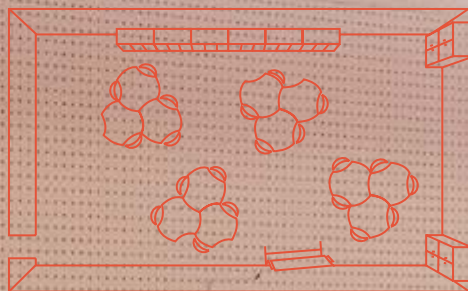

84m²



25



**Class
8**



Desks that bring together focus,
comfort and autonomy





The different shapes of the tables allow the creation of multiple configurations for collaborative activities and team work.

Les différentes formes des tables permettent de créer de multiples configurations pour les activités collaboratives et le travail en groupe.

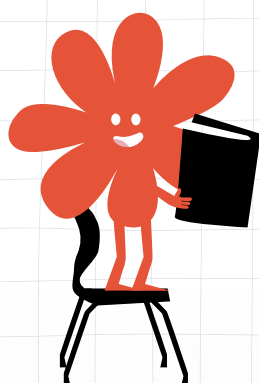

1| TRISIX school desk. 2| OCTA school desk. 3| YANG school desk. 4| WAVE school desk.

1| Table d'école TRISIX. 2| Pupitre d'école OCTA. 3| Table d'école YANG. 4| Table d'école WAVE.

3

4



Size Guide
+ Info P. 207

Environments that encourage collaboration and transform the classroom into a more dynamic, creative and participatory space. Spaces designed for sharing knowledge and working as a team.

Des environnements qui favorisent la collaboration et transforment la salle de classe en un espace plus dynamique, créatif et participatif. Des espaces conçus pour partager les connaissances et travailler en équipe.





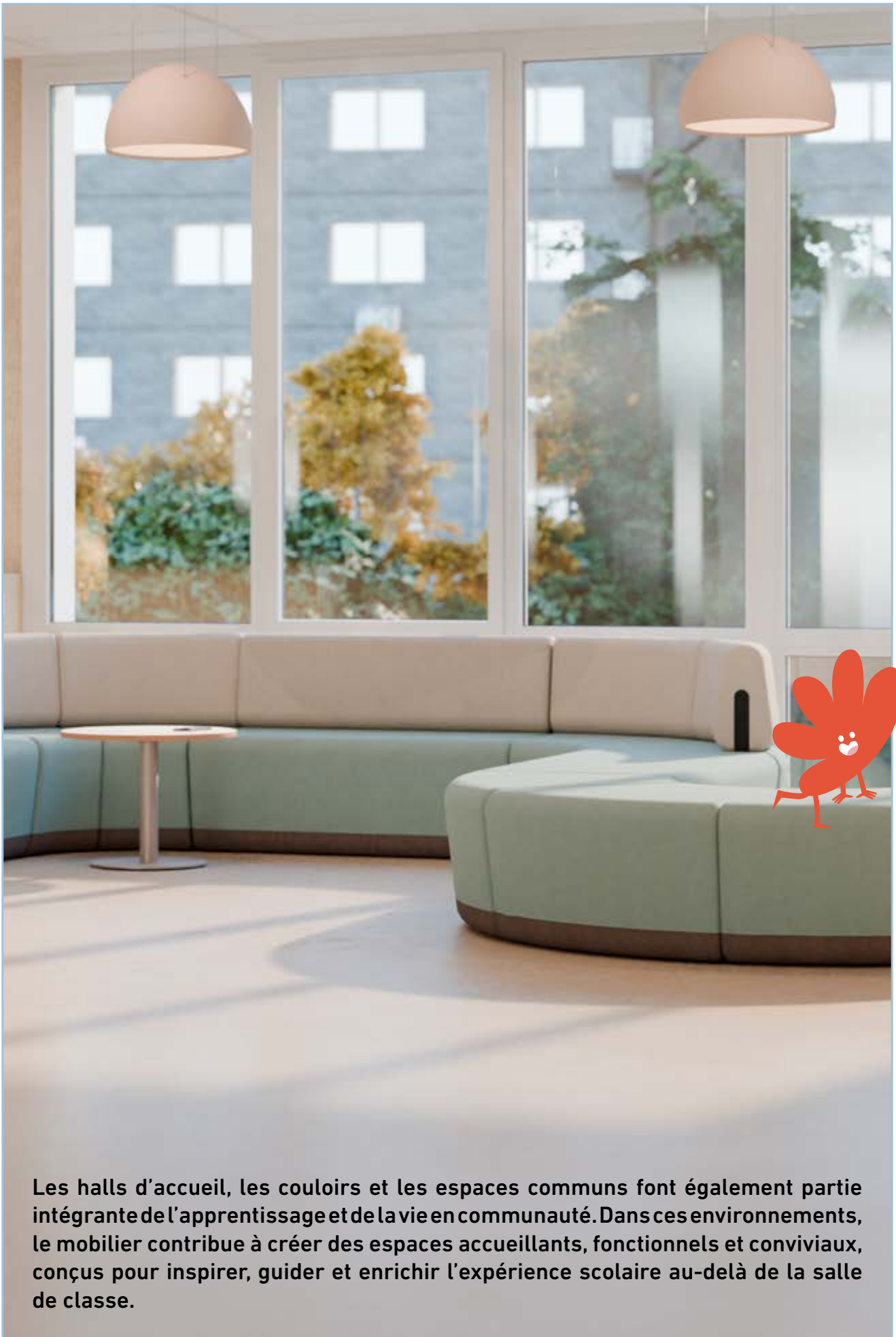

Les halls d'accueil, les couloirs et les espaces communs font également partie intégrante de l'apprentissage et de la vie en communauté. Dans ces environnements, le mobilier contribue à créer des espaces accueillants, fonctionnels et conviviaux, conçus pour inspirer, guider et enrichir l'expérience scolaire au-delà de la salle de classe.

Spaces that brings people together



Reception areas, corridors and communal spaces are all part of the learning and social experience. In these settings, the furniture helps to create welcoming, functional and connected environments, designed to inspire, guide and enrich the school experience beyond the classroom.



Spaces that connect and shape your school experience



1 | KALIN sofa collection. **2** | THELMA coffee table. **3** | ZTOOL portable table. **4** | MANNY school armchair.

1 | Collection de canapés KALIN. **2** | Table basse THELMA. **3** | Table pliante ZTOOL. **4** | Fauteuil d'école MANNY.

+ Info P. 116



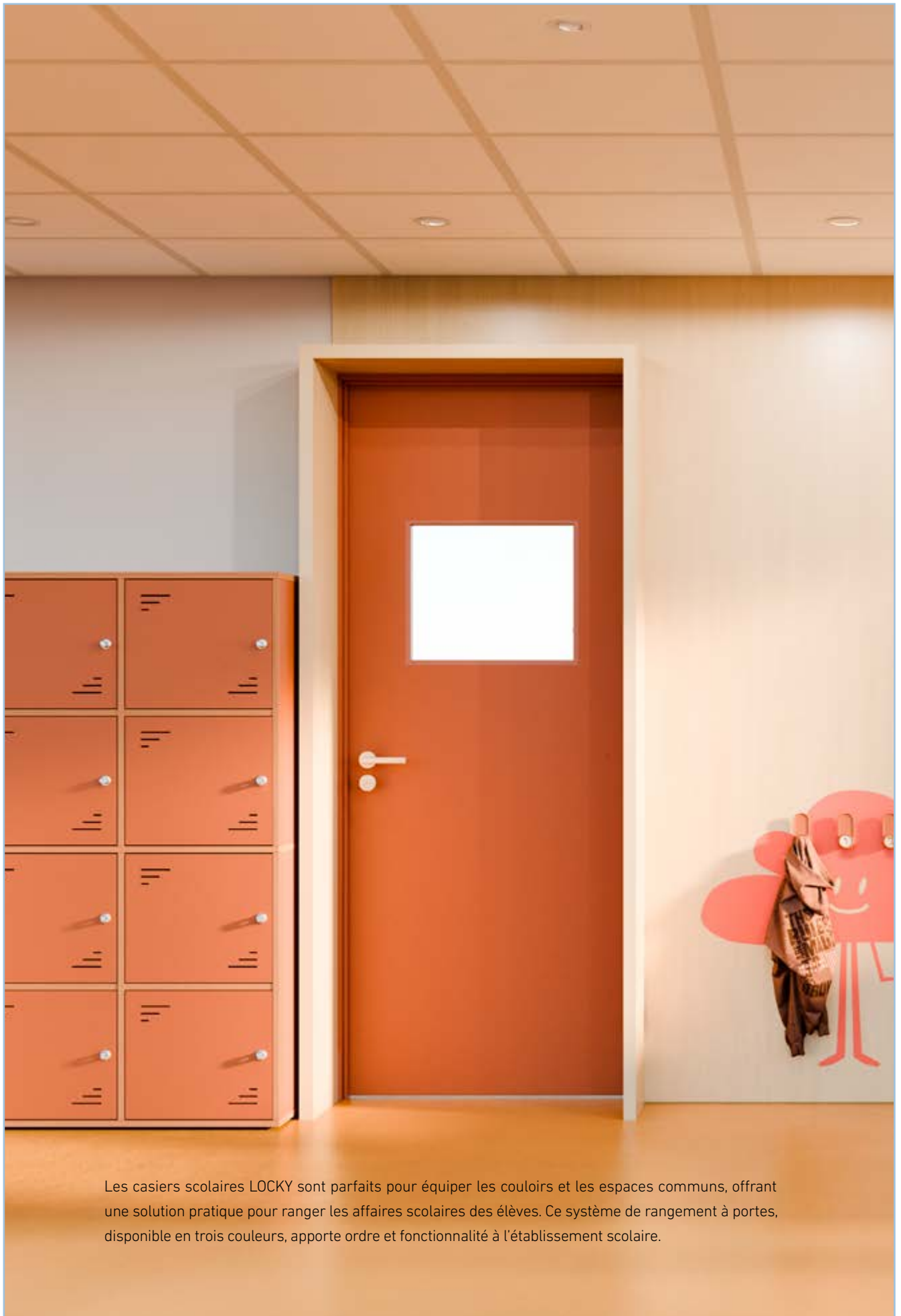

Les casiers scolaires LOCKY sont parfaits pour équiper les couloirs et les espaces communs, offrant une solution pratique pour ranger les affaires scolaires des élèves. Ce système de rangement à portes, disponible en trois couleurs, apporte ordre et fonctionnalité à l'établissement scolaire.

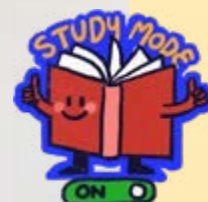

Las taquillas escolares LOCKY son ideales para equipar pasillos y zonas comunes, ofreciendo una solución práctica para organizar los objetos escolares del alumnado. Un sistema de almacenaje con puertas, disponible en tres colores, que aporta orden y funcionalidad al centro educativo.



Des espaces pédagogiques qui favorisent l'apprentissage. Le mobilier scolaire STEAM stimule la créativité et la collaboration, transformant les salles de classe en environnements propices à la recherche, à la création et à l'expérimentation.

STEAM collaborative classrooms

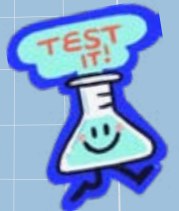
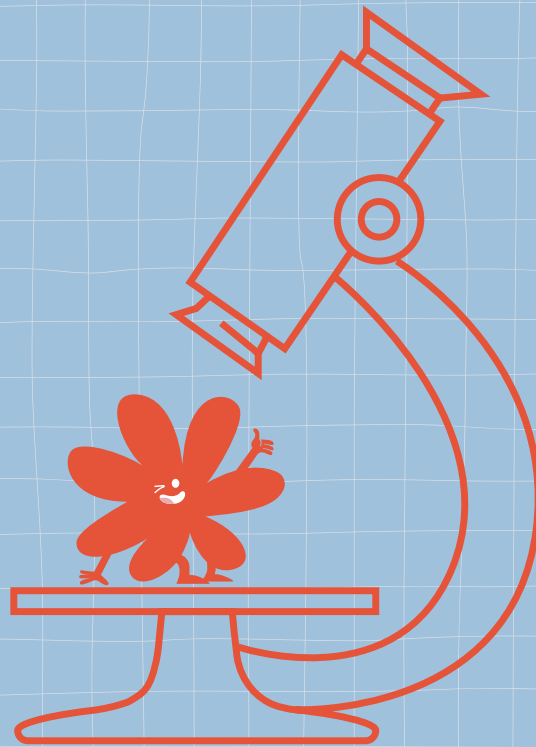

Dynamic, reconfigurable learning spaces that encourage hands-on and multidisciplinary learning. STEAM classroom furniture fosters creativity, collaboration and teamwork, transforming the classroom into a versatile environment for exploring, creating and experimenting.



Flexible spaces that inspire creativity and experimentation

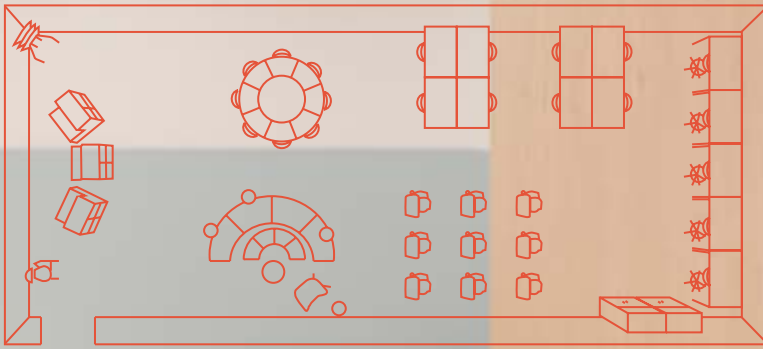

150m²



STEAM

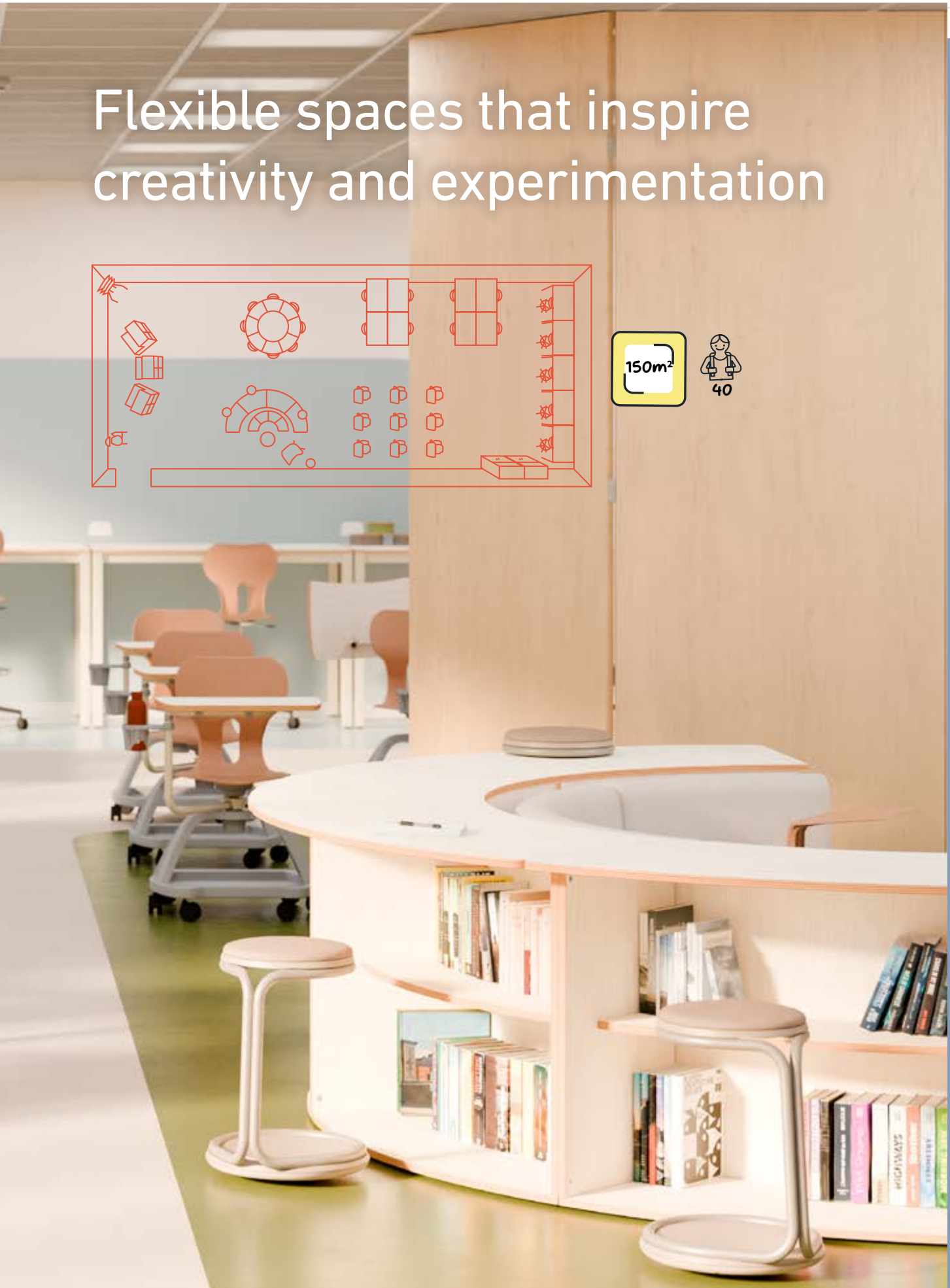

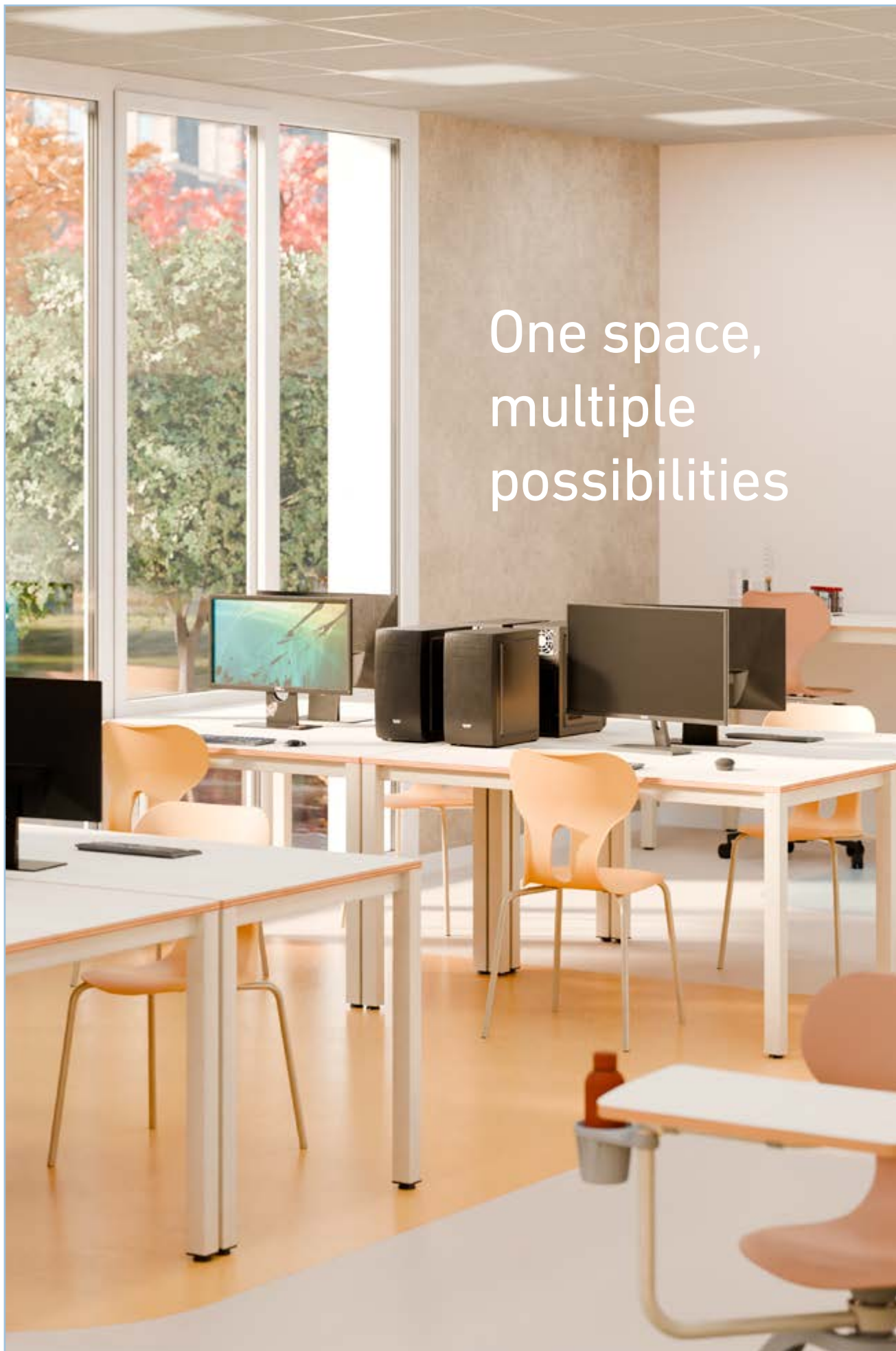

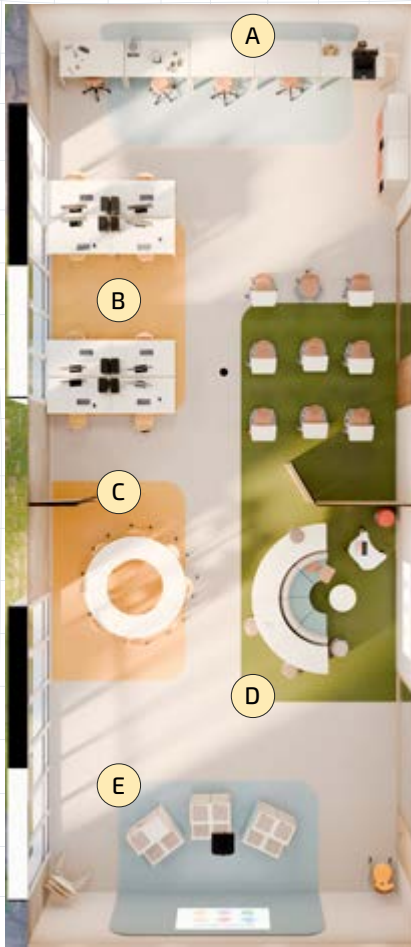

Beyond organising learning by subject, the STEAM approach proposes spaces designed around different types of activity.

The environment also plays an educational role. The layout of the furniture, the lighting, the acoustics and the flexibility of the space have a direct influence on students' motivation, concentration and participation.

- A** | Research area / Espace de recherche
- B** | Collaboration area / Espace de collaboration
- C** | Focus area / Espace de concentration
- D** | Rest area / Espace de détente
- E** | Presentation area / Espace de présentation

Au-delà de l'organisation de l'apprentissage par matière, l'approche STEAM propose des espaces conçus en fonction des différents types d'activités.

L'environnement est lui aussi un facteur éducatif. La disposition du mobilier, l'éclairage, l'acoustique et la flexibilité de l'espace ont une influence directe sur la motivation, la concentration et la participation des élèves.





Each area serves a specific purpose within the learning process. These spaces are designed for experimentation, presenting ideas and learning through practice.
Chaque espace répond à un besoin spécifique du processus d'apprentissage. Des espaces conçus pour expérimenter, présenter des idées et apprendre par la pratique.





ALUFLLOOP table with robotics kit, ideal for building, experimenting or creating. For hands-on, active learning.

Table ALUFLLOOP avec kit de robotique, idéale pour les activités de construction, d'expérimentation ou de création. Pour un apprentissage pratique et actif.

+ Info P. 142





La bibliothèque est un espace vivant qui encourage la recherche, le travail en collaboration et le goût de la lecture. Un environnement flexible et accueillant où la concentration et l'étude côtoient des coins plus confortables et détendus, propices à la lecture, au repos et aux rencontres.

Stories that inspire young minds

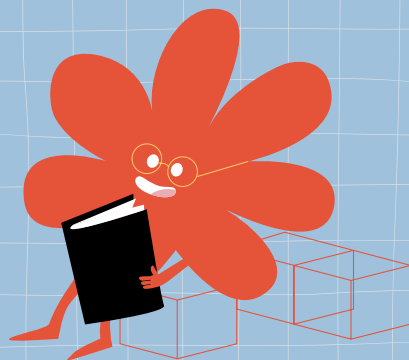

The library is a vibrant space that encourages research, collaborative work and a love of reading. It is a flexible and welcoming environment where focused study and concentration sit alongside more comfortable and relaxed areas for reading, resting and socialising.

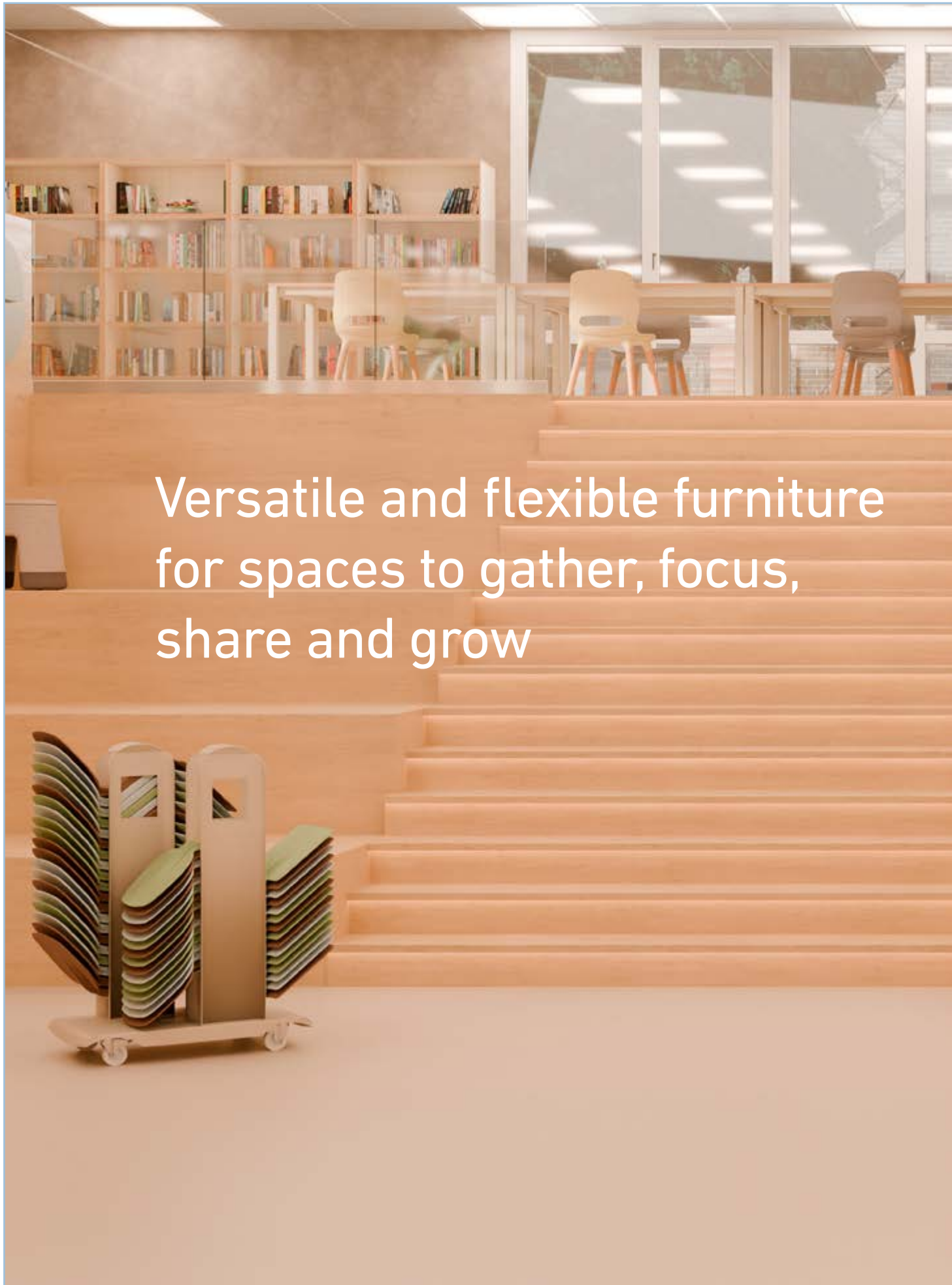

Versatile and flexible furniture
for spaces to gather, focus,
share and grow





The JUN chair is available in a range of colours and leg options.

Chaise JUN disponible en plusieurs couleurs et avec différents types de pieds..



Study and quiet zones equipped with tables and ergonomic chairs to ensure comfort during long periods of use.

Espaces d'étude et de concentration équipés de tables et de chaises ergonomiques pour assurer un confort optimal même après de longues heures d'utilisation.



*Study cubicle KROK,
available in three colours.*

*Cabine d'étude KROK,
disponible en trois
couleurs..*

Reading and social areas equipped with sofas, armchairs and stools to provide comfort in more relaxed and welcoming settings.

Des espaces de lecture et de rencontre équipés de canapés, de fauteuils et de tabourets pour offrir un confort optimal dans des ambiances plus détendues et accueillantes.





Des armoires dotées d'espaces ouverts pour les livres et les classeurs qui permettent d'organiser l'espace et de délimiter différentes zones d'utilisation. Le design incurvé de l'armoire MARIE offre une grande polyvalence et permet de délimiter les espaces pédagogiques de manière flexible.



Cabinets with open shelves for books and filing cabinets that help to organise the space and define different functional areas. The curved design of the MARIE cabinet offers versatility and allows educational areas to be flexibly demarcated.

POP stool with a padded, modular design allowing for multiple combinations. Stackable and available in three colours.

Tabouret POP, au design rembourré et modulaire permettant de multiples combinaisons. Empilable et disponible en trois couleurs.





Spaces that combine easily accessible books with reading areas to encourage reading and curiosity. Environments designed to encourage discovery, exploration and learning driven by personal interest.

Des espaces qui allient des livres à portée de main et des coins de lecture afin d'encourager la lecture et la curiosité. Des environnements conçus pour découvrir, explorer et apprendre en fonction de ses propres centres d'intérêt.

Les cantines scolaires ont besoin d'un mobilier fonctionnel, résistant et facile à nettoyer, conçu pour s'adapter aux différents âges et aux besoins des élèves. Des solutions qui allient praticité, confort et durabilité au quotidien.



Furniture that adapts everywhere

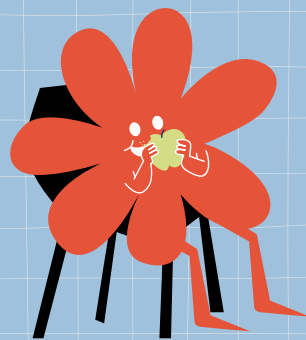

School canteens require functional, durable and easy-to-clean furniture, designed to adapt to the different ages and needs of the students. Solutions that combine practicality, comfort and durability in day-to-day use.

Where little moments
become part of school life







Chairs and tables for children's eating areas designed to suit little ones, easy to clean and designed to meet their needs.

Chaises et tables pour salles à manger d'enfants conçues pour s'adapter aux plus petits, faciles à nettoyer et pensées pour répondre à leurs besoins.



School canteens that combine areas for staff and students in the same environment, with furniture designed to meet a variety of usage requirements.

Cantines scolaires qui regroupent les espaces destinés aux enseignants et aux élèves dans un même environnement, avec un mobilier adapté aux différents besoins d'utilisation.



**INA chair: ergonomic,
sturdy, stackable.
Available in four colours.**

**Chaise INA, ergonomique,
résistante, empilable.
Disponible en quatre
couleurs.**



Size Guide
+ Info P. 207



Time to recharge in spaces designed for eating, relaxing and connecting

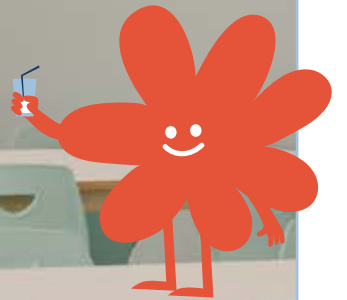



School furniture



At Mirplay School, you'll find everything you need for your school: chairs, soft seating, tables, acoustic solutions, lockers, accessories...

Chez Mirplay School, vous trouverez tout ce dont vous avez besoin pour votre établissement scolaire : chaises, sièges confortables, tables, solutions acoustiques, armoires, accessoires...



LIA BASIC



LIA CANTILEVER



LIA CASTOR



LIA MINI LIFT



LIA LIFT



LIA BIG LIFT



LIA STOOL



LIA STORE



LIA TABLE

Lia Collection



Certified EN 1729 / EN 71-3

Lia



LIA BASIC

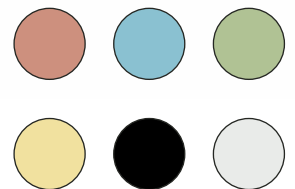
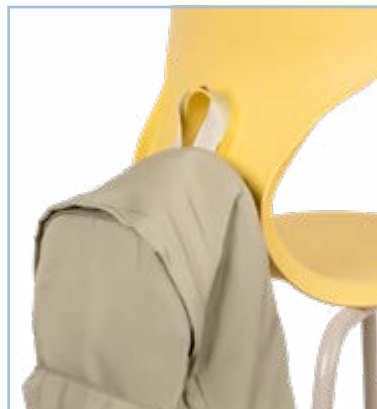
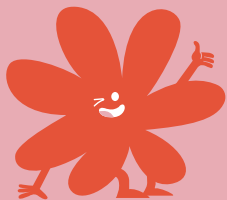

Size Guide
+ Info P. 207

Mirplay

LIA BASIC

SIZE

T4 · T5 · T6



TOP COLOUR

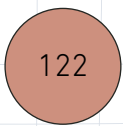

122

Light
Terracota

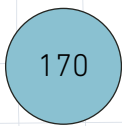

170

Ocean
Blue



171

Olive
Green

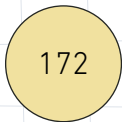

172

Light
Yellow

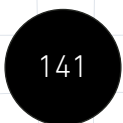

141

Graphite
Black



140

Stone
Gray

STRUCTURE

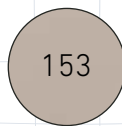

153

Warm
Gray

OPTIONAL





LIA CANTILEVER

SIZE

T4 · T5 · T6



TOP COLOUR

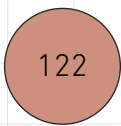

122

Light
Terracota

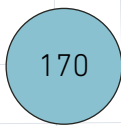

170

Ocean
Blue

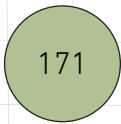

171

Olive
Green

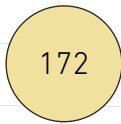

172

Light
Yellow



141

Graphite
Black



140

Stone
Gray

STRUCTURE

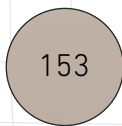

153

Warm
Gray

OPTIONAL



Size Guide
+ Info P. 207

LIA CASTOR

SIZE

T4 · T5 · T6



TOP COLOUR

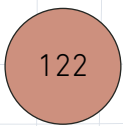

Light
Terracota

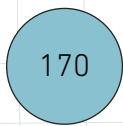

Ocean
Blue

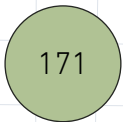

Olive
Green

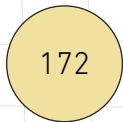

Light
Yellow

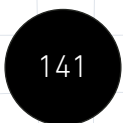

Graphite
Black



Stone
Gray

STRUCTURE

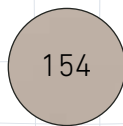

Warm
Gray

OPTIONAL



LIA STOOL

Mirplay



SIZE

T4 · T5 · T6



TOP COLOUR

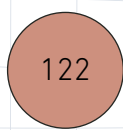

122

Light
Terracota

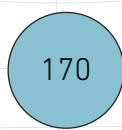

170

Ocean
Blue

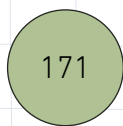

171

Olive
Green



172

Light
Yellow



141

Graphite
Black



140

Stone
Gray

STRUCTURE



98

Black

OPTIONAL



DETAILS



Size Guide
+ Info P. 207

LIA MINI LIFT

SIZE
T4



TOP COLOUR

- 122 Light Terracota
- 170 Ocean Blue
- 171 Olive Green
- 172 Light Yellow
- 141 Graphite Black
- 140 Stone Gray

LIA BIG LIFT

SIZE
T7

+18



STRUCTURE

- 98 Black



LIA LIFT

SIZE
T5 · T6

+12



TOP COLOUR

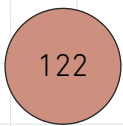

122

Light
Terracota

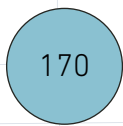

170

Ocean
Blue



171

Olive
Green

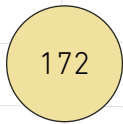

172

Light
Yellow



141

Graphite
Black



140

Stone
Gray

STRUCTURE



98

Black

OPTIONAL



DETAILS



Size Guide
+ Info P. 207

LIA STORE

SIZE
T7



TOP COLOUR

- 122 Light Terracota
- 170 Ocean Blue
- 171 Olive Green
- 172 Light Yellow
- 141 Graphite Black
- 140 Stone Gray

STRUCTURE

- 96 Gray

OPTIONAL





LIA TABLE

SIZE
T7



TOP COLOUR

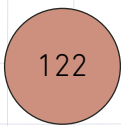

122
Light
Terracota

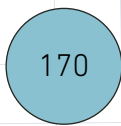

170
Ocean
Blue

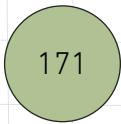

171
Olive
Green



172
Light
Yellow



141
Graphite
Black



140
Stone
Gray

STRUCTURE

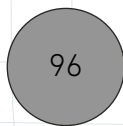

96
Gray

OPTIONAL



Size Guide
+ Info P. 207

LIA WOOD COLLECTION



LIA WOOD BASIC
SIZE
T4 · T5 · T6



LIA WOOD CANTILEVER
SIZE
T4 · T5 · T6



LIA WOOD CASTOR
SIZE
T4 · T5 · T6



LIA WOOD LIFT
SIZE
T6



LIA WOOD STOOL
SIZE
T4 · T5 · T6

OPTIONAL

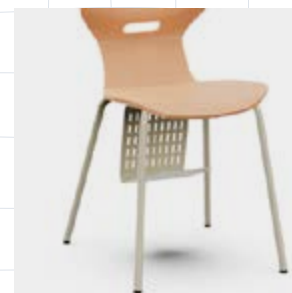
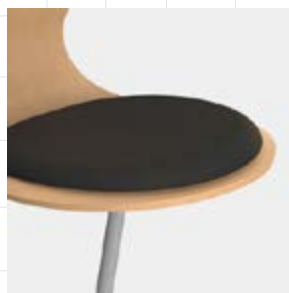



Lia

Wood



100% pressed
Birch wood

TOP COLOUR



Wood

Birch
Wood

STRUCTURE

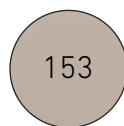

153

Warm
Gray

Size Guide
+ Info P. 207

Mirplay

ROMER

SIZE

T1 · T2 · T3



ROMER
T2

STRUCTURE



Birch
Wood

Stackable up
to 5 units

x5



ROMER
T1



ROMER
T3



INA

SIZE

T1 · T2 · T3

T4 · T5 · T6



STRUCTURE



110

Light
Terracota

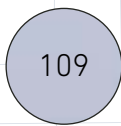

109

Light
Blue

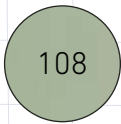

108

Mint
Green

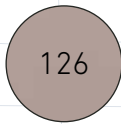

126

Warm
Gray

Stackable up
to 10 units

x10



Size Guide
+ Info P. 207

Mirplay

JON

SIZE

44x53x39 cm

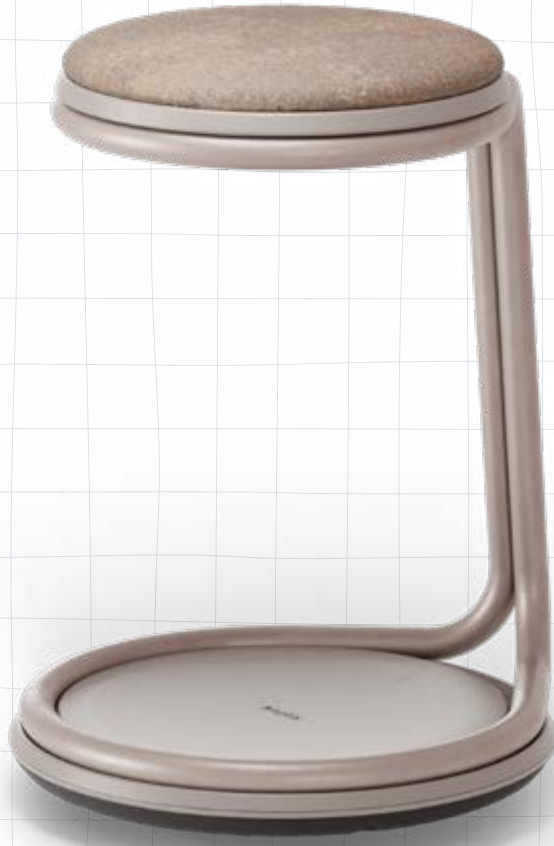

TOP COLOUR



148

Sage
Mint



98

Black



149

Sand
Dune

STRUCTURE

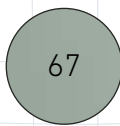

67

Mint
Green



98

Black

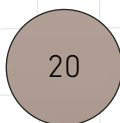

20

Beige





Mirplay

JUN WOOD

SIZE

55x89x56 cm



TOP COLOUR

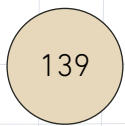

139

Oyster
White

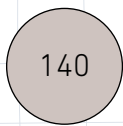

140

Stone
Gray



141

Graphite
Black

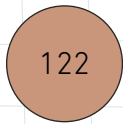

122

Light
Terracota

STRUCTURE

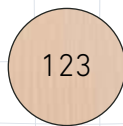

123

Birch
Wood

DETAILS





JUN BASIC

SIZE
55x89x56 cm

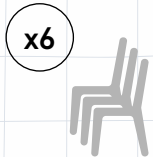

Stackable up to 6 units

TOP COLOUR

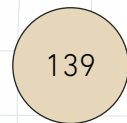

Oyster White

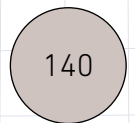

Stone Gray



Graphite Black

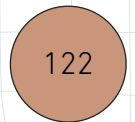

Light Terracotta

JUN SLED

SIZE
55x89x56 cm

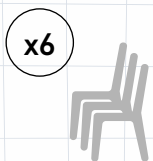

Stackable up to 6 units

STRUCTURE



Black

Size Guide
+ Info P. 207

Mirplay

ZTOOL

SIZE

28x36x60 cm



60% Recycled plastic



STRUCTURE



ZTOOL TROLLEY

SIZE

75x104x48 cm

STRUCTURE

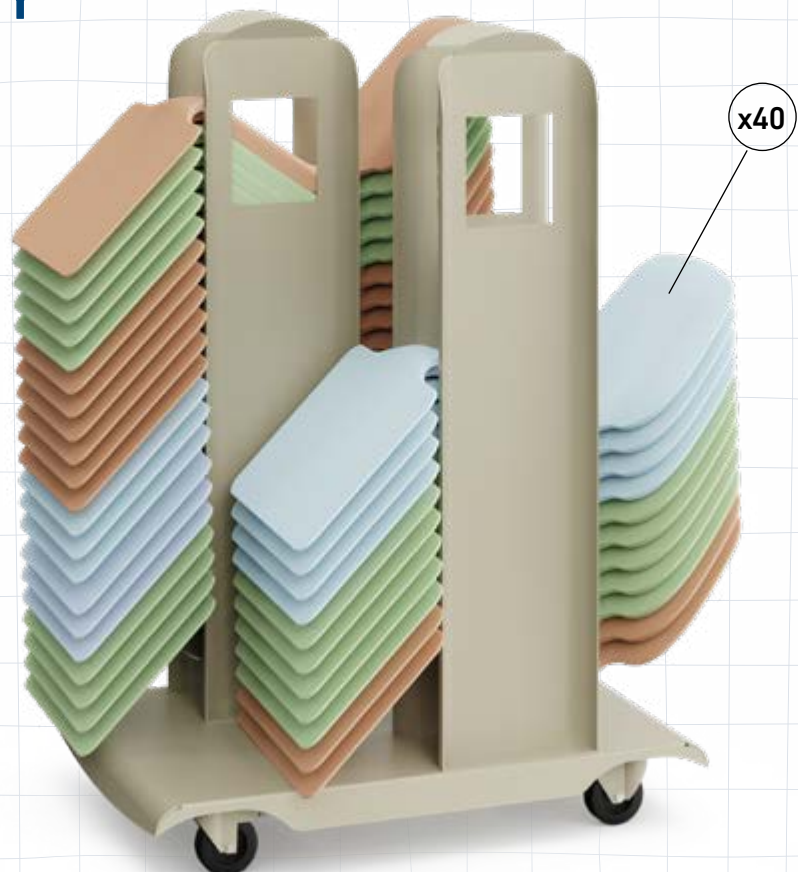
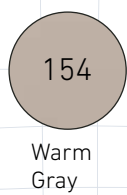







POP

SIZE

35x42x35 cm

COLOUR

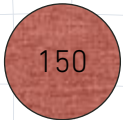

150

Terracota
Bloom



148

Sage
Mint



149

Sand
Dune



POP STRAIGHT BASE

SIZE

120x25x15 cm



POP CURVED BASE

SIZE

84x25x15 cm



Mirplay

MANNY LARGE

SIZE

71x114x71 cm

COLOUR



150

Terracota
Bloom



148

Sage
Mint



149

Sand
Dune

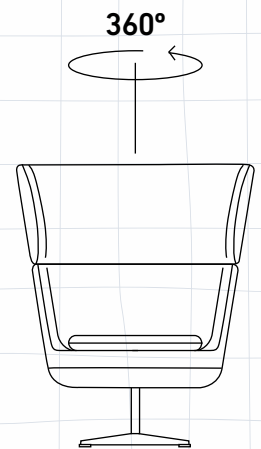

DETAILS





MANNY

SIZE

83x75x83 cm

COLOUR



150

Terracota
Bloom



148

Sage
Mint



149

Sand
Dune

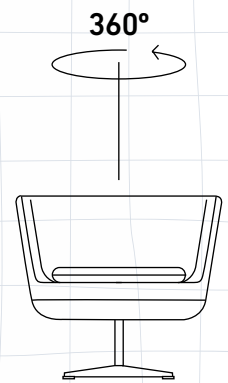

KALIN COLLECTION

COLOUR



Terracota Bloom



Sage Mint



Sand Dune

OPTIONAL



KALIN DIVIDER

KALIN CURVED COMPLETE

SIZE
80x77x68 cm



KALIN CURVED

SIZE
80x43x68 cm





KALIN RECTANGLE COMPLETE

SIZE

120x77x68 cm



KALIN RECTANGLE

SIZE

120x43x68 cm



KALIN CURVED COMPLETE + RECTANGLE C. + DIVIDER



Mirplay

PIE

SIZE

83x75x83 cm

STRUCTURE

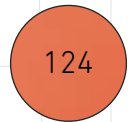

124

Coral
Rose

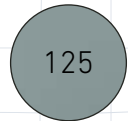

125

Slate
Gray

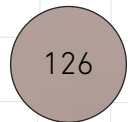

126

Warm
Gray



OPTIONAL



PIE CUSHION



PIE WOOD CUSHION

DETAILS





OLMO

SIZE

60x60x46 cm (size 1)

60x60x52 cm (size 2)

60x60x59 cm (size 3)

Size 1



TOP BOARD



Birch
Wood

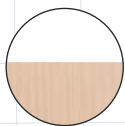

White +
Wood



Size 1



Size 2



Size 3





ELDER

SIZE

120x60x46 cm (size 1)

120x60x52 cm (size 2)

120x60x59 cm (size 3)

Size 1

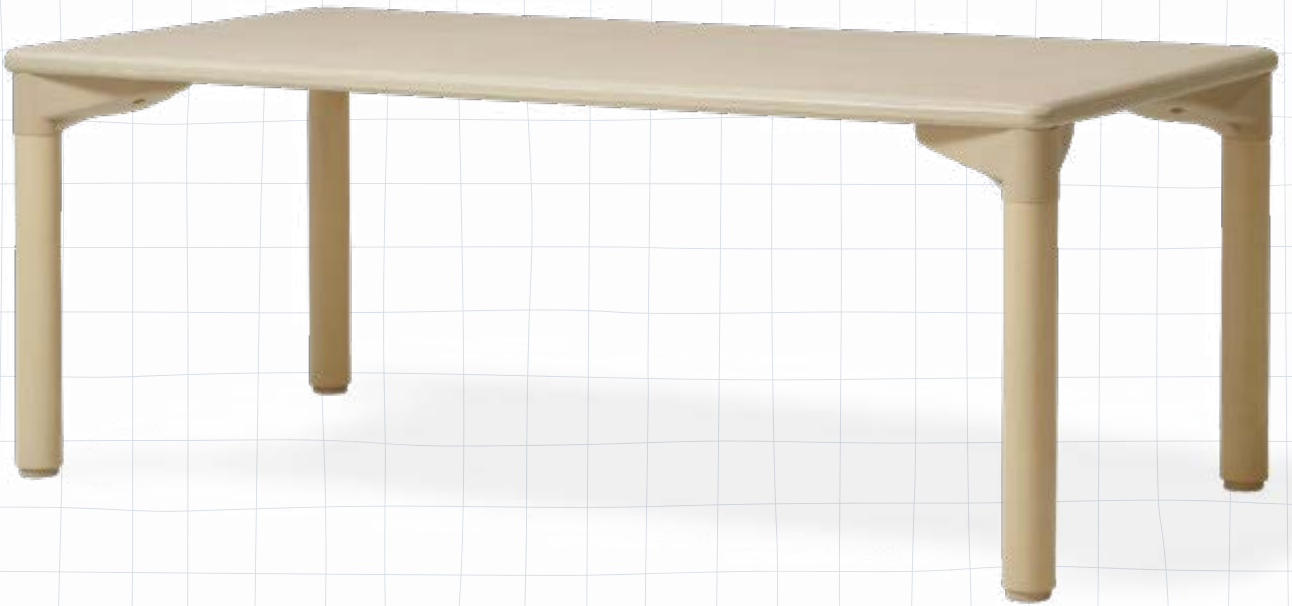

TOP BOARD



123

Birch
Wood

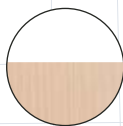

White +
Wood



Size 1

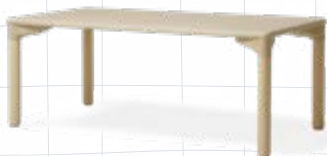

Size 2



Size 3



YUCCA

SIZE

Ø120x46 cm (size 1)

Ø120x52 cm (size 2)

Ø120x59 cm (size 3)

Size 1

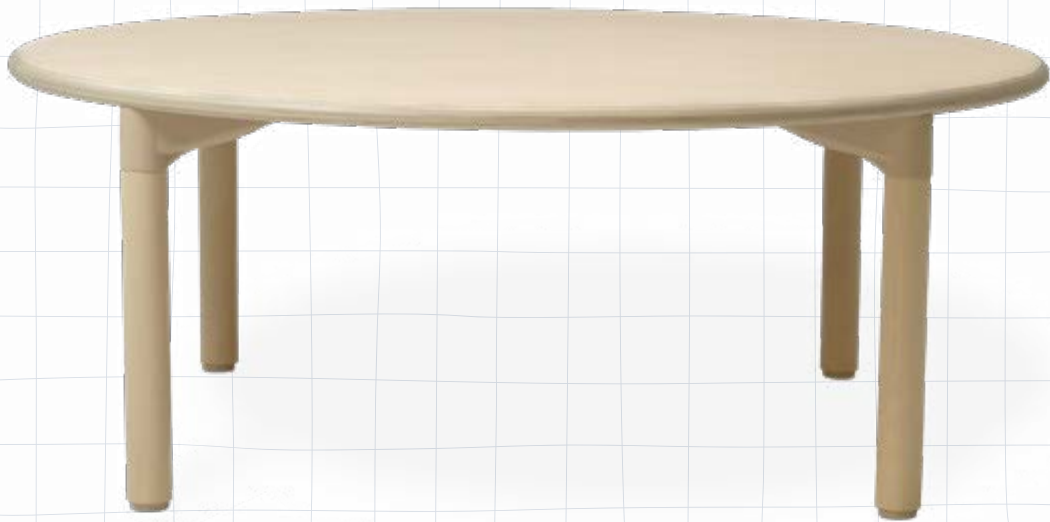

TOP BOARD



123

Birch
Wood

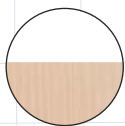

White +
Wood



Size 1



Size 2



Size 3





Mirplay

NAXEL

SIZE

T4 · T5 · T6

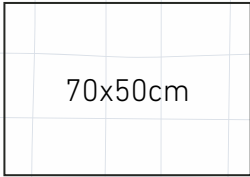

TOP BOARD

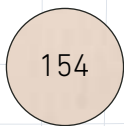

154

Mapple
White

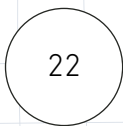

22

White

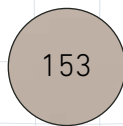

153

Warm
Gray

STRUCTURE

DETAILS





Size Guide
+ Info P. 207

SQUARE

SIZE

T4 · T5 · T6

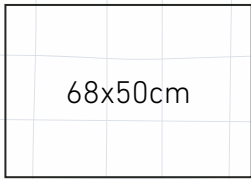

TOP BOARD

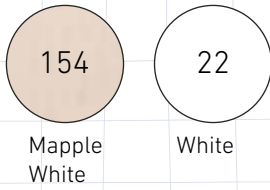

STRUCTURE



OPTIONAL



COMBINATIONS

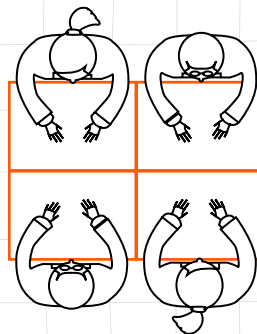
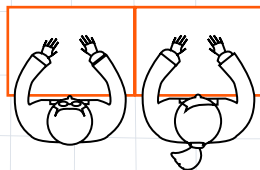



Size Guide
+ Info P. 207

PUA

SIZE

T4 · T5 · T6

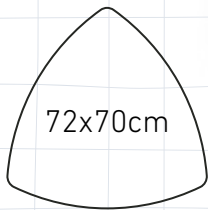

TOP BOARD

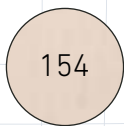

154

Mapple
White

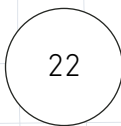

22

White

STRUCTURE

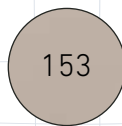

153

Warm
Gray

OPTIONAL



COMBINATIONS

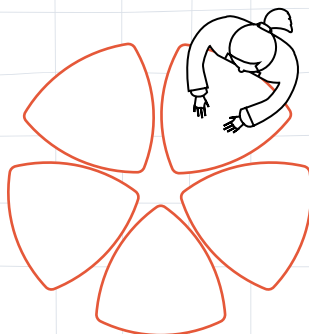
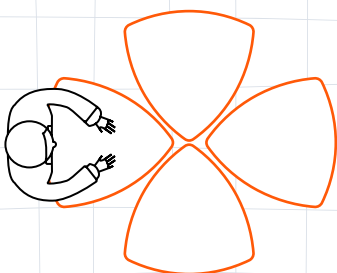



Size Guide
+ Info P. 207

OCTA

SIZE

T4 · T5 · T6

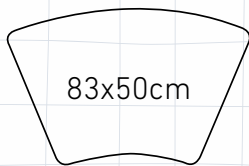
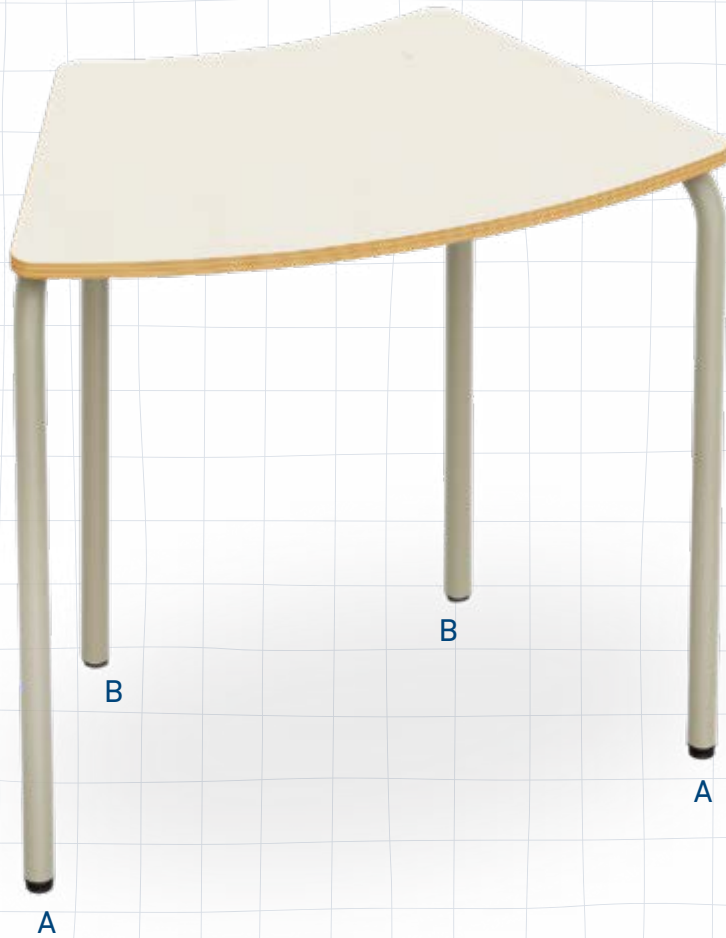

TOP BOARD



Mapple
White

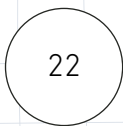

White

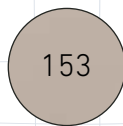

Warm
Gray

STRUCTURE

DETAILS



COMBINATIONS

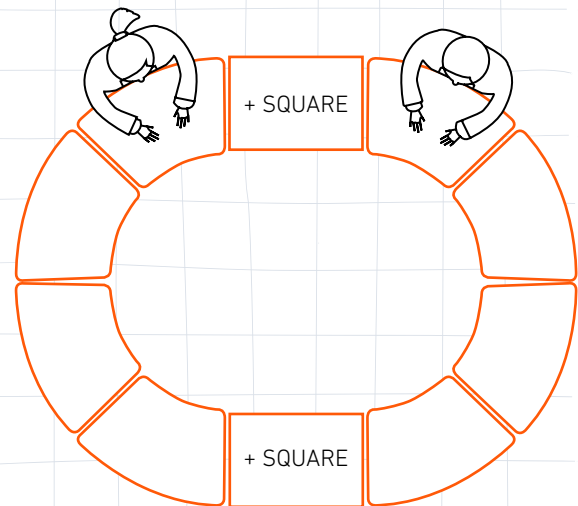
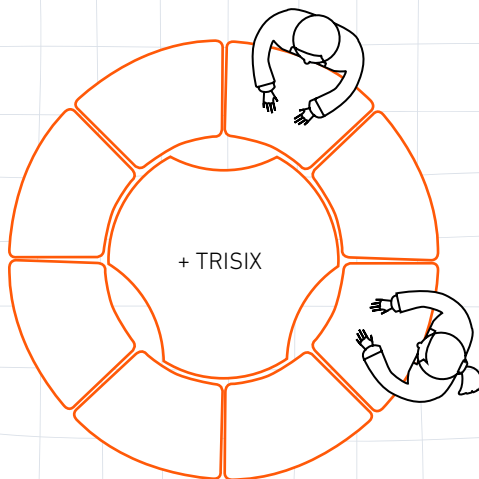
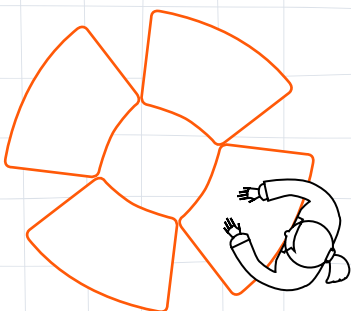



HEXA

SIZE

T4 · T5 · T6

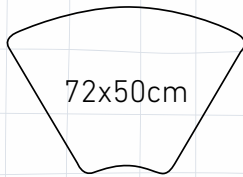
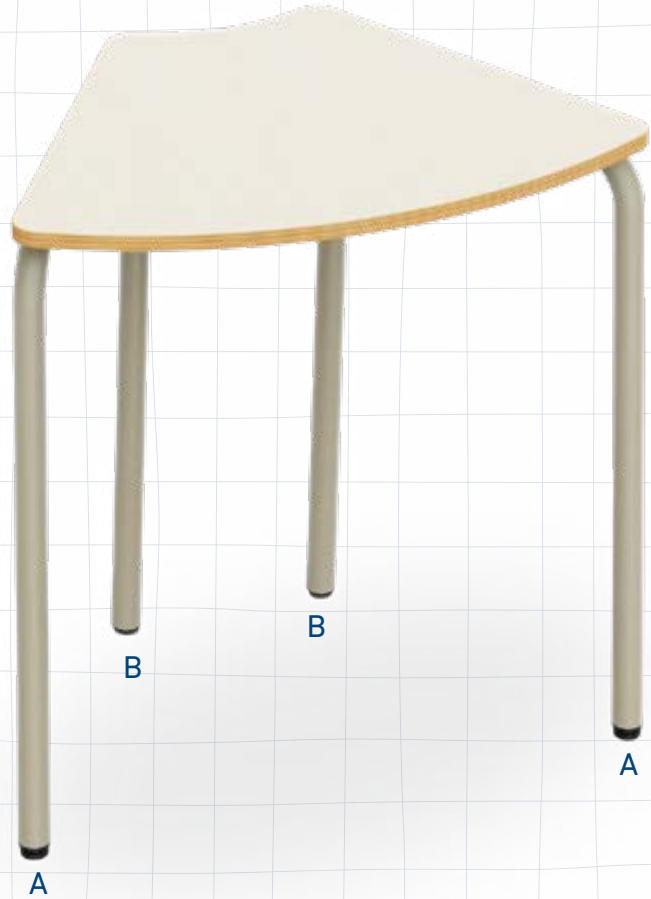

TOP BOARD

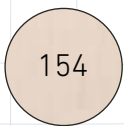

154

Maple
White



22

White

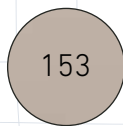

153

Warm
Gray

STRUCTURE

DETAILS

A



B

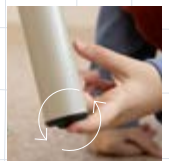

COMBINATIONS

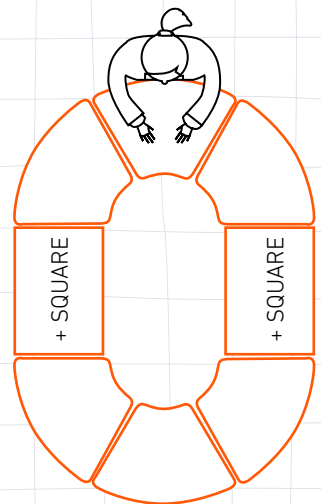
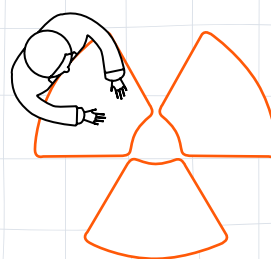
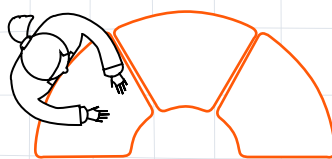
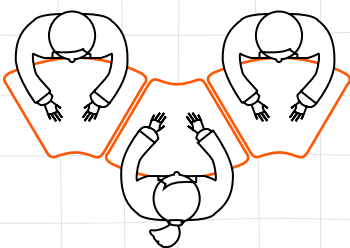

TRISIX

SIZE

T1 · T2 · T3

T4 · T5 · T6

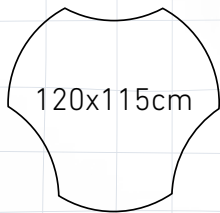

TOP BOARD

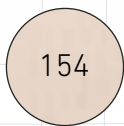

Mapple
White

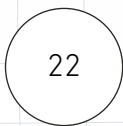

White

STRUCTURE

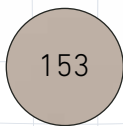

Warm
Gray

DETAILS



COMBINATIONS

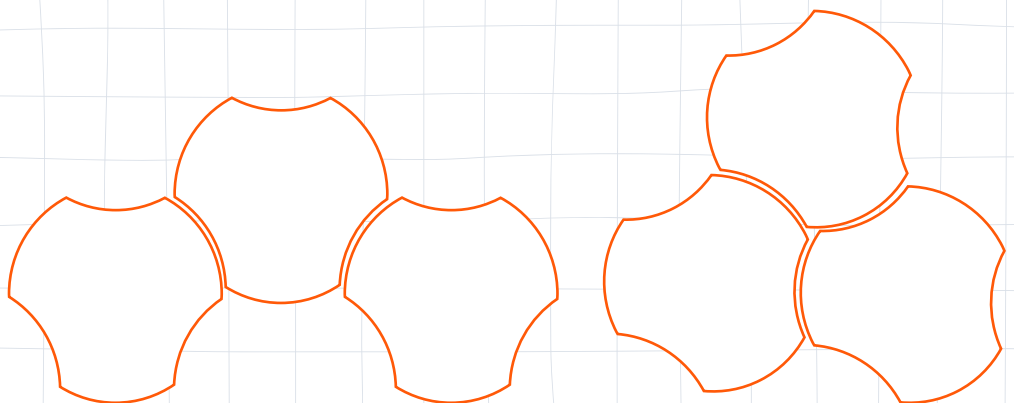
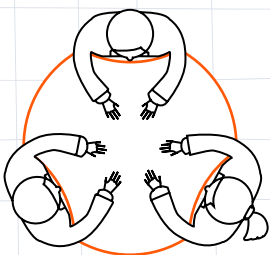



Size Guide
+ Info P. 207

WAVE

SIZE

T1 · T2 · T3

T4 · T5 · T6

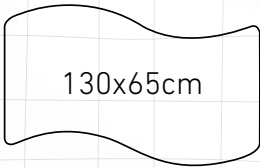

TOP BOARD

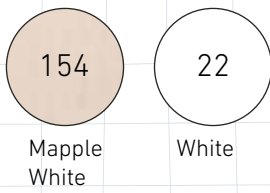

STRUCTURE



DETAILS



COMBINATIONS

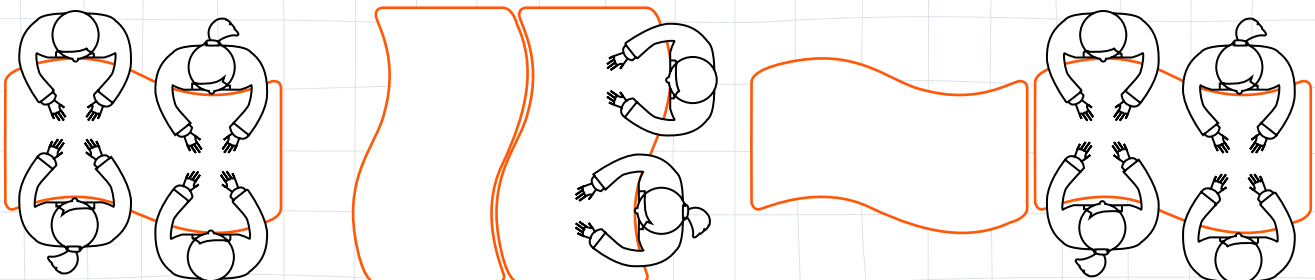



YANG

SIZE

T1 · T2 · T3

T4 · T5 · T6

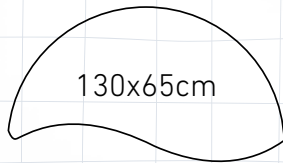

TOP BOARD

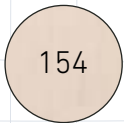

154

Mapple
White

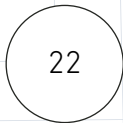

22

White

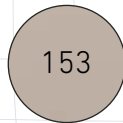

153

Warm
Gray

STRUCTURE

DETAILS



COMBINATIONS

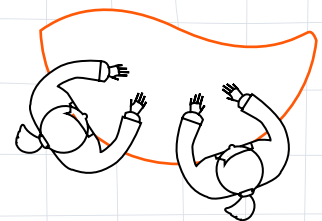
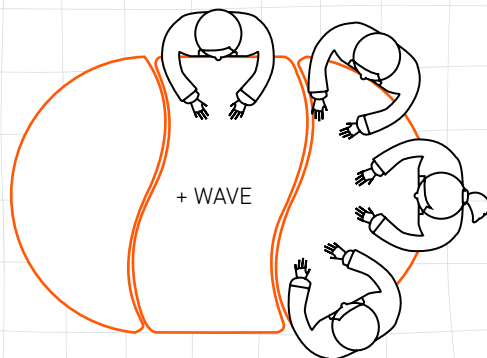
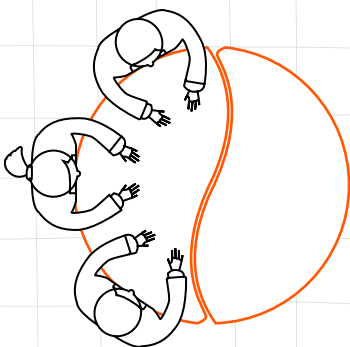

Size Guide
+ Info P. 207

RECTANGLE

SIZE

T1 · T2 · T3

T4 · T5 · T6

Size guide below



TOP BOARD



154

Mapple
White

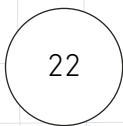

22

White

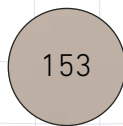

153

Warm
Gray

STRUCTURE

DETAILS



| HEIGHT | 120x65cm | 180x65cm | 70x80cm | 120x80cm | 140x80cm | 160x80cm | 180x80cm |
|--------|----------|----------|---------|----------|----------|----------|----------|
| SIZE 1 | 46cm | 46cm | | | | | |
| SIZE 2 | 52cm | 52cm | | | | | |
| SIZE 3 | 59cm | 59cm | | | | | |
| SIZE 4 | 65cm | 65cm | 65cm | 65cm | 65cm | 65cm | 65cm |
| SIZE 5 | 70cm | 70cm | 70cm | 70cm | 70cm | 70cm | 70cm |
| SIZE 6 | 77cm | 77cm | 77cm | 77cm | 77cm | 77cm | 77cm |



RECTANGLE TEACHER

SIZE
T6



121x66cm

TOP BOARD

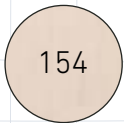

154

Mapple
White

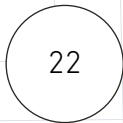

22

White

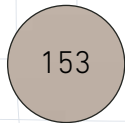

153

Warm
Gray

STRUCTURE

DETAILS



+ INFO



Size Guide
+ Info P. 207

Mirplay

SPACE PLUS

SIZE
T8

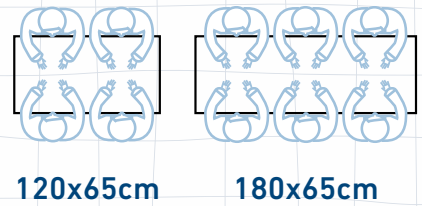
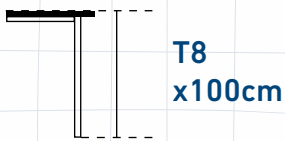
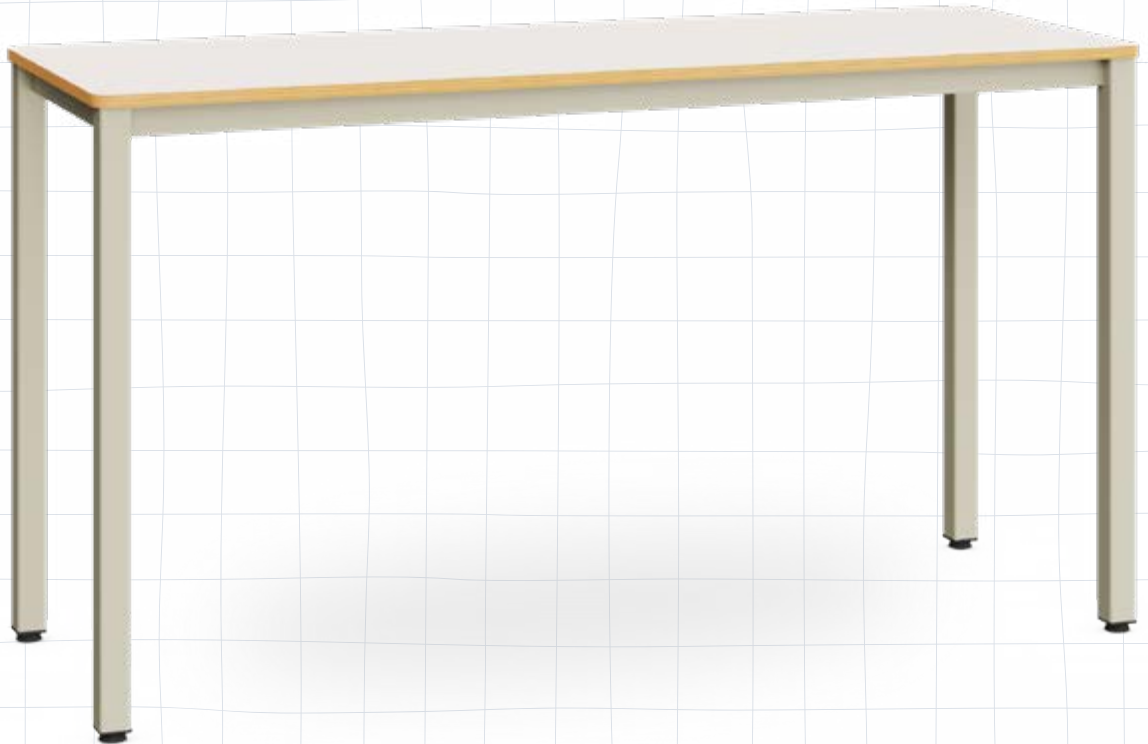

TOP BOARD

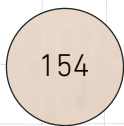

Mapple
White

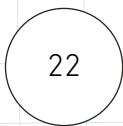

White

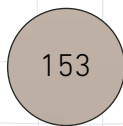

Warm
Gray

STRUCTURE

DETAILS





SPACE DESIGN

SIZE
T6

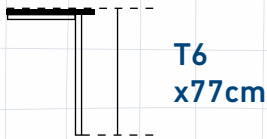
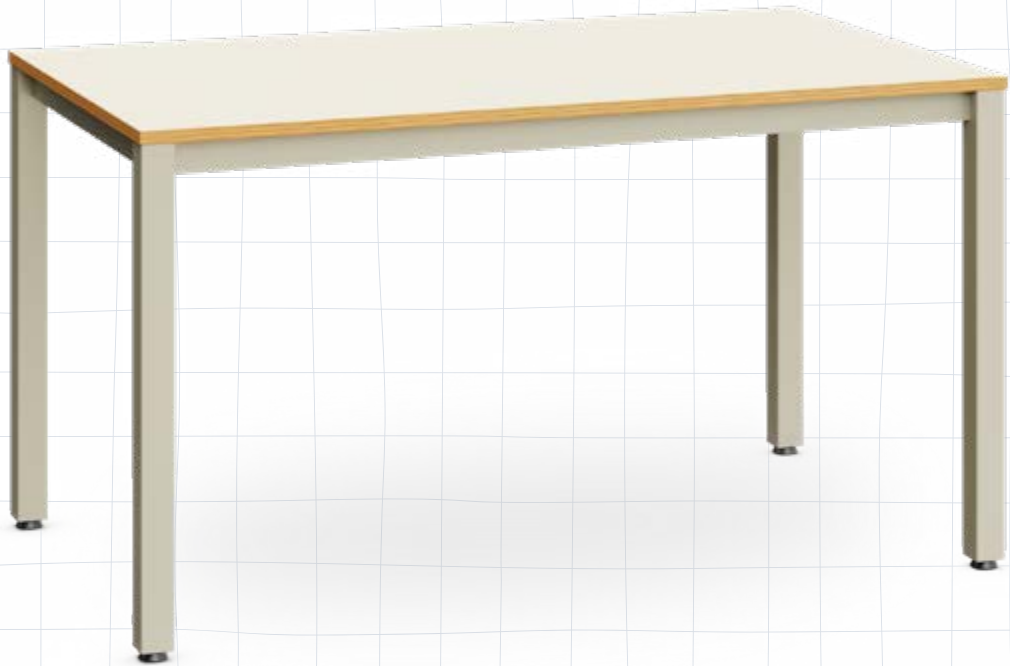

TOP BOARD

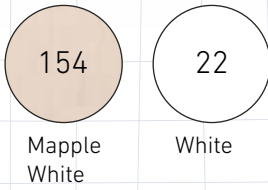

STRUCTURE



DETAILS



OPTIONS

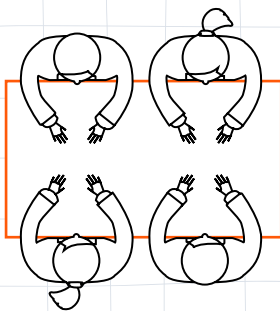

140x80cm

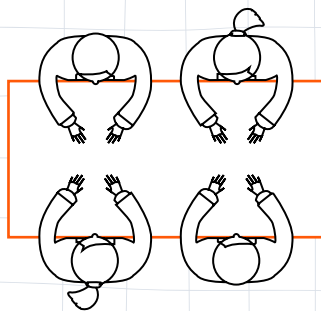

160x80cm

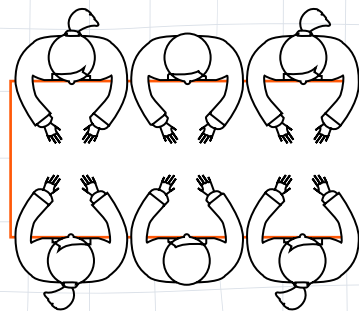

180x80cm

Size Guide
+ Info P. 207

ALUFLOOP

SIZE

140x70x74 cm

160x80x74 cm

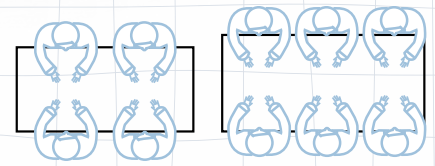
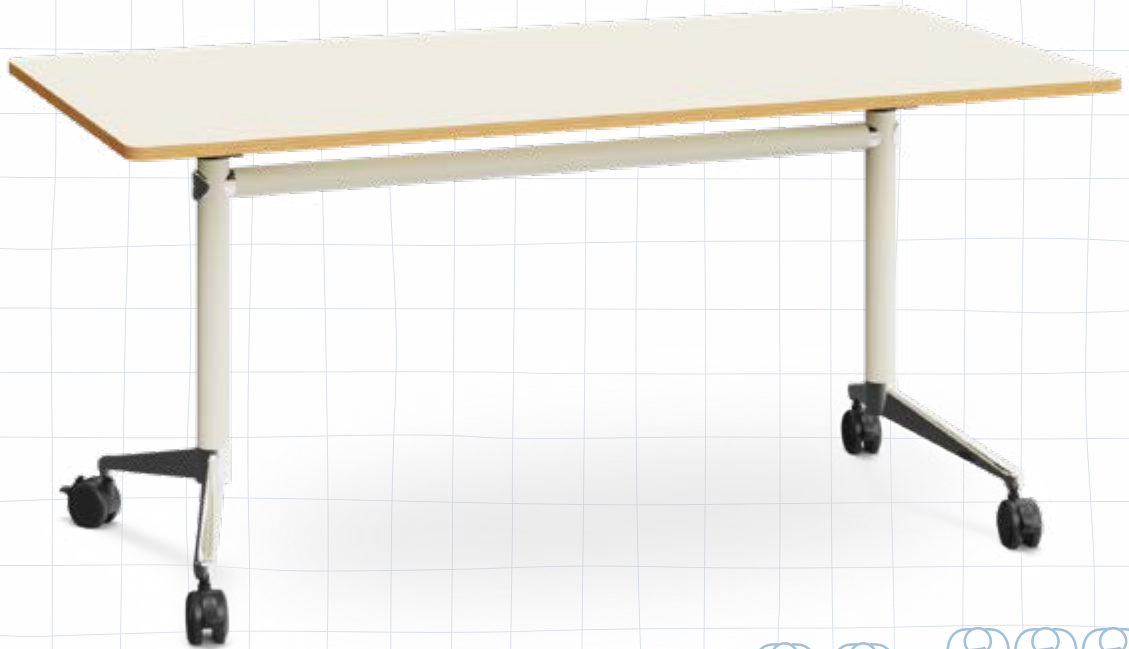

140x70cm

160x80cm

TOP BOARD

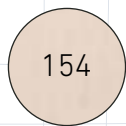

154

Mapple
White

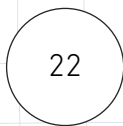

22

White

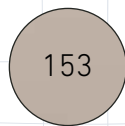

153

Warm
Gray

STRUCTURE

DETAILS

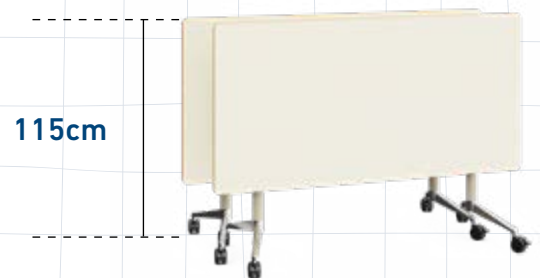

OPTIONAL ROBOTICS KIT (size 160x80 cm)





MINIFLOOP

SIZE

T1 · T2 · T3 · T4

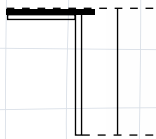
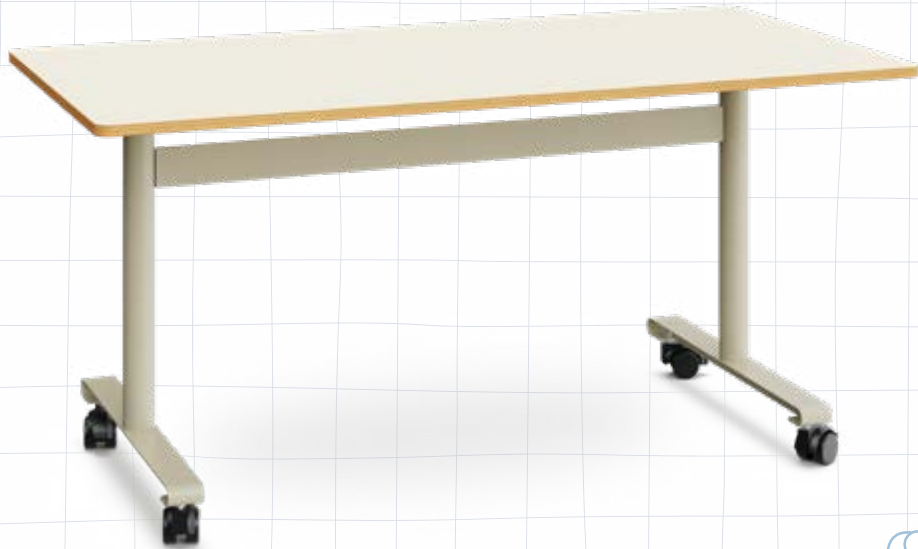

T1 · T2
T3 · T4

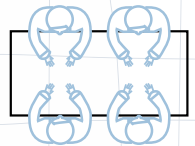

140x70cm

TOP BOARD

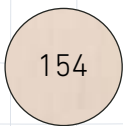

154

Mapple
White

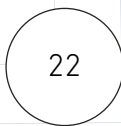

22

White

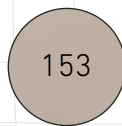

153

Warm
Gray

STRUCTURE

DETAILS

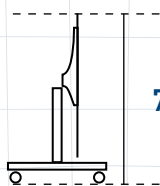
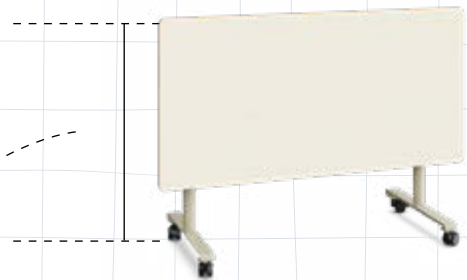

79cm

T1

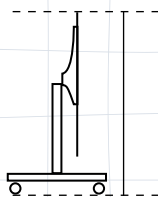

85cm

T2

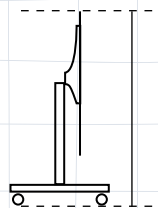

92cm

T3

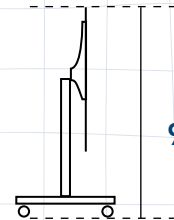

98cm

T4

Size Guide
+ Info P. 207

TONA

SIZE

120x60x(71-116) cm

140x70x(71-116) cm

160x80x(71-116) cm

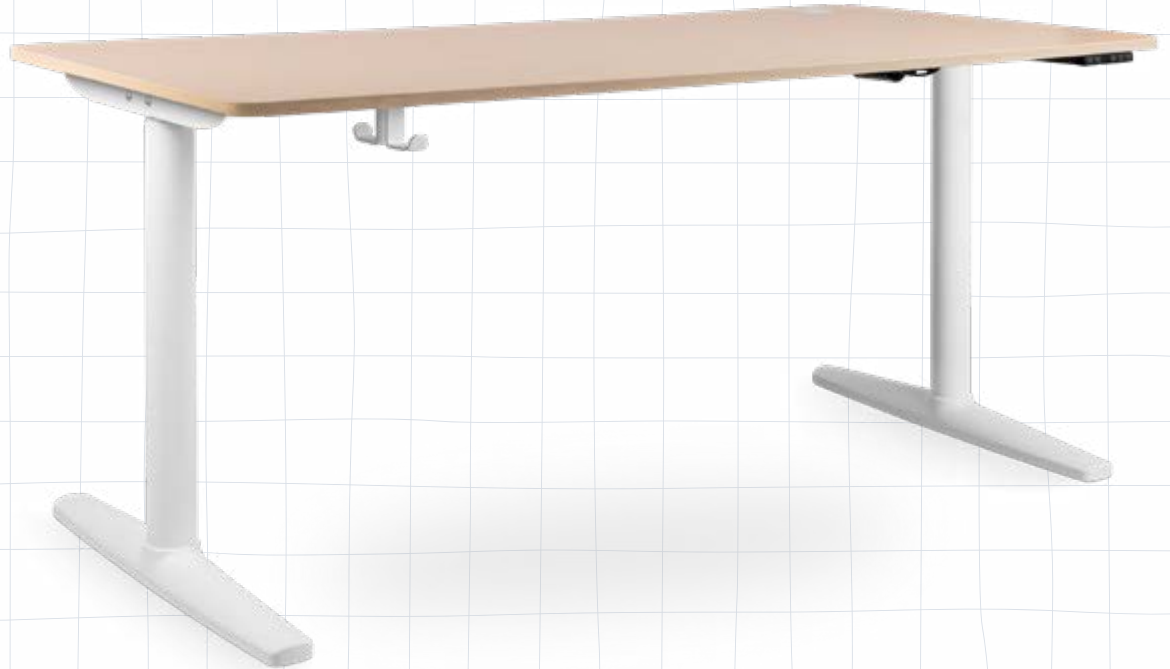

TOP BOARD

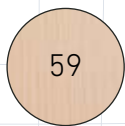

Birch
Wood

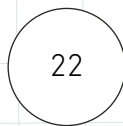

White

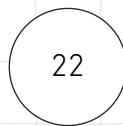

White

STRUCTURE

OPTIONS

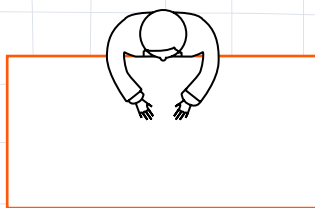

160x80cm

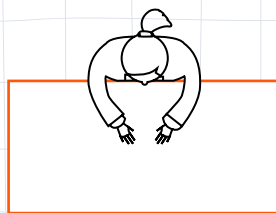

140x70cm

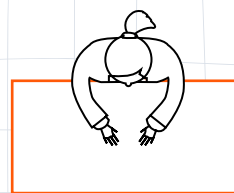

120x60cm



THELMA

SIZE

ø60x45



TOP BOARD

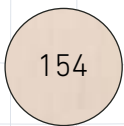

154

Maple
White

STRUCTURE

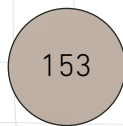

153

Warm
Gray



Size Guide
+ Info P. 207

Mirplay

MOON

SIZE

61x75x73-102 cm



TOP BOARD

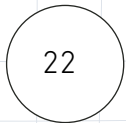

White

STRUCTURE

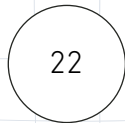

White

DETAILS



MIN. H 73cm

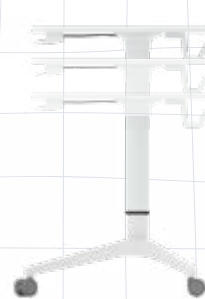

MAX. H 102cm



Size Guide
+ Info P. 207

Mirplay

LOCKY 2x2

SIZE

90x45x80 cm



STRUCTURE

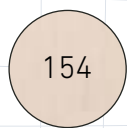

154

Mapple
White

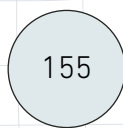

155

Light
Blue

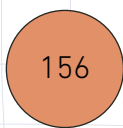

156

Light
Terracota



Plywood
Imitation

EDGE FINISH









LOCKY 2x4

SIZE

90x45x158 cm

STRUCTURE

154

Maple
White

155

Light
Blue

156

Light
Terracota

EDGE FINISH



Plywood
Imitation



Size Guide
+ Info P. 207

Mirplay

KROK

SIZE

90x45x204 cm



LATERAL COLOUR



Mapple
White

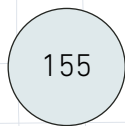

Light
Blue

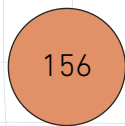

Light
Terracota

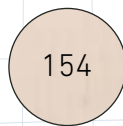

Mapple
White

STRUCTURE

EDGE FINISH



Plywood
Imitation





BUNKO

SIZE

90x45x164 cm



LATERAL COLOUR

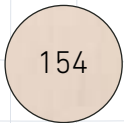

154

Mapple
White

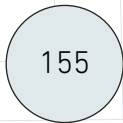

155

Light
Blue

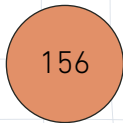

156

Light
Terracota

STRUCTURE

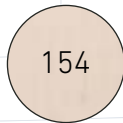

154

Mapple
White

EDGE FINISH



Plywood
Imitation

OPTIONAL



PIE CUSHION

BUNKY

SIZE

90x45x42 cm



LATERAL COLOUR

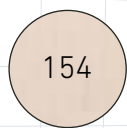

Mapple
White

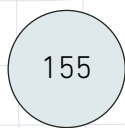

Light
Blue

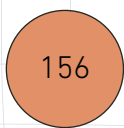

Light
Terracota

STRUCTURE

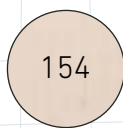

Mapple
White

EDGE FINISH



Plywood
Imitation

OPTIONAL



PIE CUSHION



CYPRE

SIZE

33x33x28 cm (x4 u.)



STRUCTURE



Birch
Wood



Mirplay

LIN

SIZE

92x30x80 cm

STRUCTURE

123

Birch
Wood



ROWAN

SIZE

92x30x59 cm

STRUCTURE

123

Birch
Wood









PLUM

SIZE

118x38x30 cm

STRUCTURE



123

Birch
Wood



PALM

SIZE

ø42x50 cm

COLOUR CUSHIONS



STRUCTURE



123

Birch
Wood



Mirplay

ASPEN

SIZE

135x100x159 cm



STRUCTURE

123

Birch
Wood





Mirplay

KI

SIZE

90x45x52 cm



LATERAL COLOUR



Mapple White

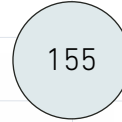

Light Blue

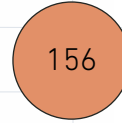

Light Terracota

STRUCTURE

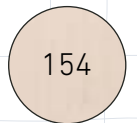

154

Mapple White

EDGE FINISH



Plywood Imitation

OPTIONAL



DO

SIZE

90x45x92 cm



LATERAL COLOUR

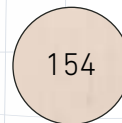

154

Mapple White



155

Light Blue

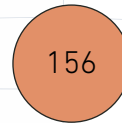

156

Light Terracota

STRUCTURE



154

Mapple White

EDGE FINISH



Plywood Imitation



KIDO

SIZE

90x98x92 cm



LATERAL COLOUR

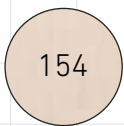

154

Mapple
White

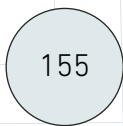

155

Light
Blue

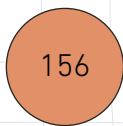

156

Light
Terracota

STRUCTURE

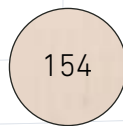

154

Mapple
White

EDGE FINISH



Plywood
Imitation

OPTIONAL



PIE CUSHION

Size Guide
+ Info P. 207

Mirplay

DAN

SIZE

84x56x77 cm



LATERAL COLOUR



154

Maple
White

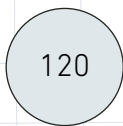

120

Light
Blue

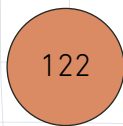

122

Light
Terracota

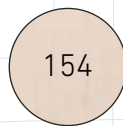

154

Maple
White



Plywood
Imitation

STRUCTURE

EDGE FINISH





TILA

SIZE

92x82x37 cm



STRUCTURE



123

Birch
Wood

EDGE FINISH



Plywood



Size Guide
+ Info P. 207

Mirplay

PINE

SIZE

59x92x30 cm



STRUCTURE



123

Birch
Wood

DETAILS





Cabinets

H 80cm



ADA P. 170



HEDY P. 171



MARIE P. 171

H 120cm



IRENE P. 176

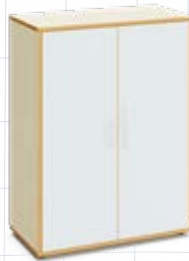

EMMY P. 176



ANNIE P. 178

H 160cm



INGE P. 182



FLORA P. 183



MILEVA P. 183

H 200cm



MAUD P. 186



ROSIE P. 187



EMILIE P. 187



JANE P. 172



MERIT P. 173



GRACE P. 174



SOPHIE P. 179



BLAIR P. 180



ELSA P. 184



ALICE P. 185

DETAILS



SMALL TRAY



LARGE TRAY

Mirplay

ADA

SIZE

90x45x81 cm

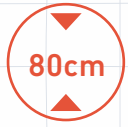

DOOR COLOUR



154

Maple
White

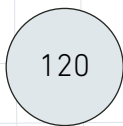

120

Light
Blue

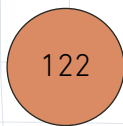

122

Light
Terracota

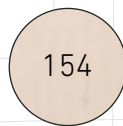

154

Maple
White



Plywood
Imitation

STRUCTURE

EDGE FINISH





HEDY

SIZE

90x45x81 cm

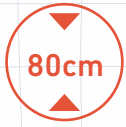

STRUCTURE

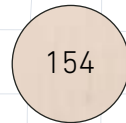

Maple
White

MARIE

SIZE

114,7x53x81 cm



EDGE FINISH



Plywood
Imitation

Size Guide
+ Info P. 207

Mirplay

JANE

SIZE

104x45x81 cm

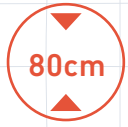

STRUCTURE



Maple
White

EDGE FINISH



Plywood
Imitation



MERIT

SIZE

104x45x81 cm



STRUCTURE



154

Maple
White

EDGE FINISH



Plywood
Imitation



Mirplay

GRACE

SIZE

104x45x81 cm

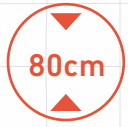

STRUCTURE

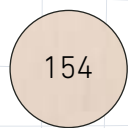

Maple
White

EDGE FINISH



Plywood
Imitation

DETAILS



SMALL TRAY x 21



LARGE TRAY x 12



Mirplay

IRENE

SIZE

90x45x120 cm



STRUCTURE

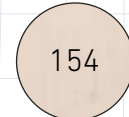

Maple
White

EDGE FINISH



Plywood
Imitation

EMMY

SIZE

90x45x120 cm

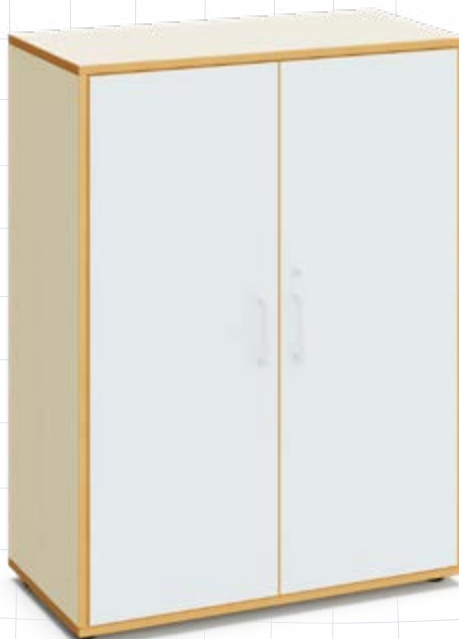

DOOR COLOUR



Light
Blue



Light
Terracota



Maple
White



Mirplay

ANNIE

SIZE

104x45x120 cm



STRUCTURE



Maple
White

EDGE FINISH



Plywood
Imitation



SMALL TRAY x 21





SOPHIE

SIZE

104x45x120 cm



STRUCTURE



154

Maple
White

EDGE FINISH



Plywood
Imitation

DETAILS



SMALL TRAY x 33



LARGE TRAY x 18

Size Guide
+ Info P. 207

Mirplay

BLAIR

SIZE

104x45x120 cm



STRUCTURE

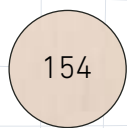

Maple
White

EDGE FINISH



Plywood
Imitation

DETAILS



SMALL TRAY x 22



LARGE TRAY x 12



Size Guide
+ Info P. 207

Mirplay

INGE

SIZE

90x45x160 cm

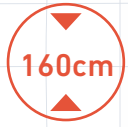

DOOR COLOUR



154

Maple
White

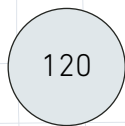

120

Light
Blue

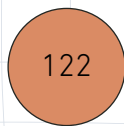

122

Light
Terracota

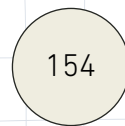

154

Maple
White



Plywood
Imitation

STRUCTURE

EDGE FINISH





FLORA

SIZE

90x45x160 cm



DOOR COLOUR

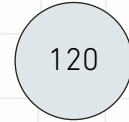

Light Blue

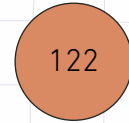

Light Terracota

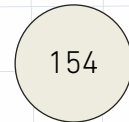

Maple White

MILEVA

SIZE

90x45x160 cm



STRUCTURE

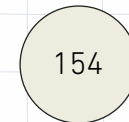

Maple White

EDGE FINISH

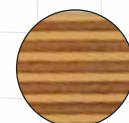

Plywood Imitation

Mirplay

ELSA

SIZE

104x45x160 cm



STRUCTURE



Maple
White

EDGE FINISH



Plywood
Imitation

DETAILS





ALICE

SIZE

104x45x160 cm



STRUCTURE

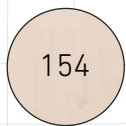

154

Maple
White

EDGE FINISH



Plywood
Imitation

DETAILS



SMALL TRAY x 21



LARGE TRAY x 12

Size Guide
+ Info P. 207

Mirplay

MAUD

SIZE

90x48x200 cm



DOOR COLOUR



154

Maple
White



120

Light
Blue

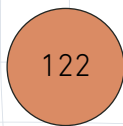

122

Light
Terracota

STRUCTURE

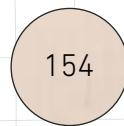

154

Maple
White

EDGE FINISH



Plywood
Imitation





ROSIE

SIZE

90x48x200 cm



DOOR COLOUR

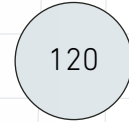

Light Blue

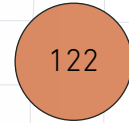

Light Terracota

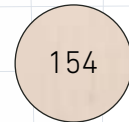

Maple White

EMILIE

SIZE

90x45x200 cm



STRUCTURE

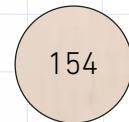

Maple White

EDGE FINISH



Plywood Imitation

Size Guide
+ Info P. 207

SAMOS

SIZE

100x160 cm (size 1)

100x120 cm (size 2)



COLOUR



20

Linen
Beige



01

Teal
Blue



64

Pure
Gray



78

Ash
Gray

DETAIL

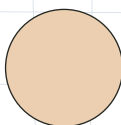

Wood



Black

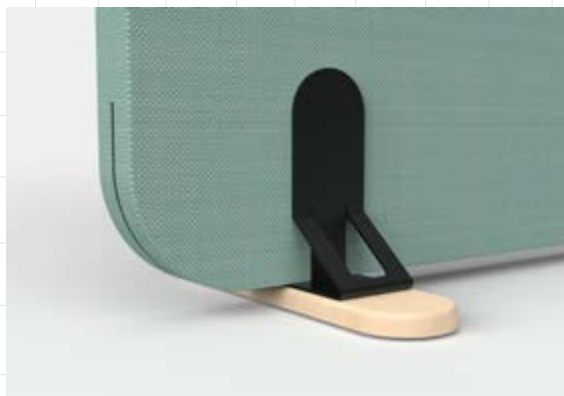

ELEA

Mirplay



SIZE

120x129 cm



COLOUR



20

Linen
Beige



01

Teal
Blue



64

Pure
Gray



78

Ash
Gray

DETAIL

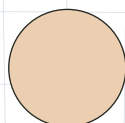

Birch



Black



Size Guide
+ Info P. 207

Mirplay

VELVET SQ

SIZE

62x62x5 cm

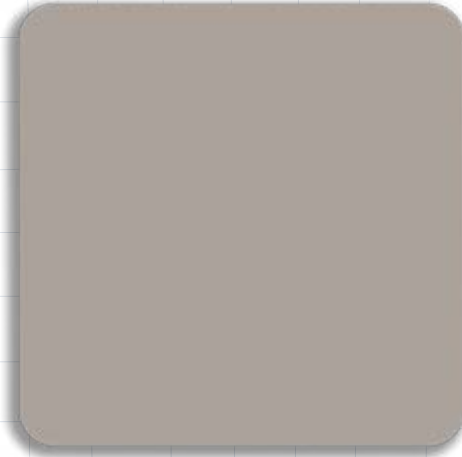

COLOUR

160

Warm
Gray

162

Raw
Finish

VELVET RE

SIZE

62x120x5 cm

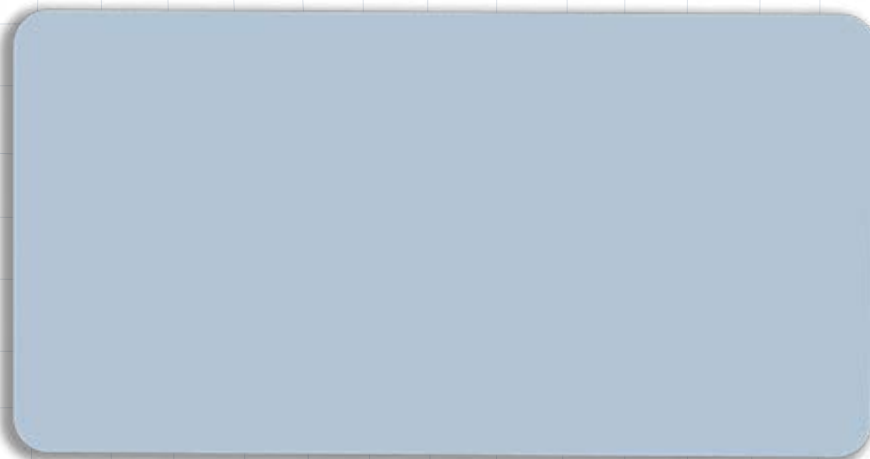

COLOUR

159

Light
Blue

162

Raw
Finish



VELVET CR

SIZE

62x31x5 cm

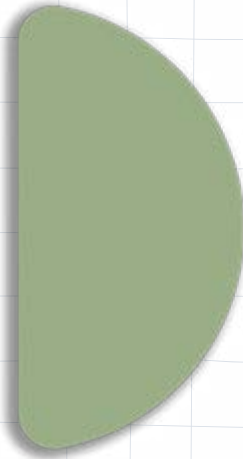

COLOUR

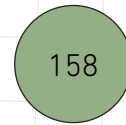

Mint
Green

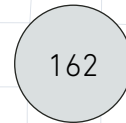

Raw
Finish

VELVET TR

SIZE

62x62x5 cm

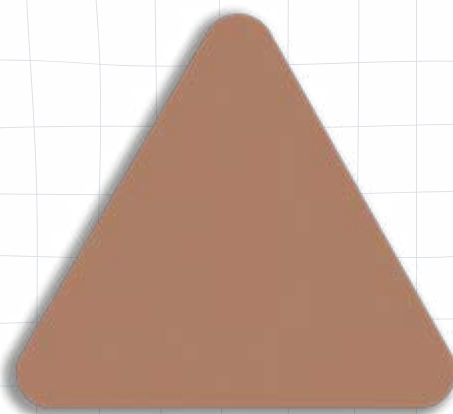

COLOUR

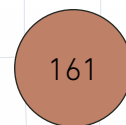

Light
Terracota

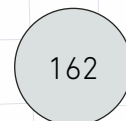

Raw
Finish

DOJI SET 01

SIZE

80x100x20 cm

Recommended age: 6-36 months

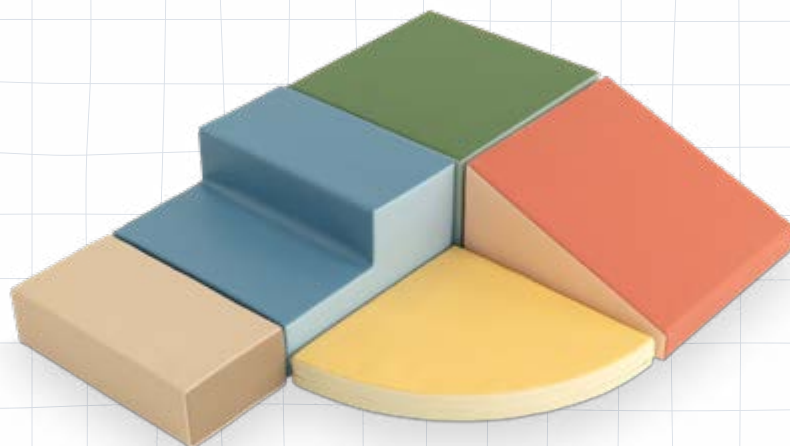

COLOUR

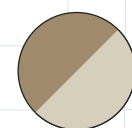

Grey Beige
Beige

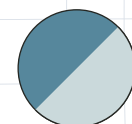

Pastel Blue
Baby Blue

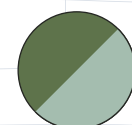

Resenda Green
Lentas Pastel Mint

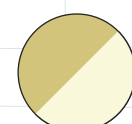

Light Yellow
Lentas Ivory

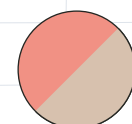

Salmon Pink
Peach

DOJI SET 02

SIZE

100x80x20 cm

Recommended age: 6-36 months

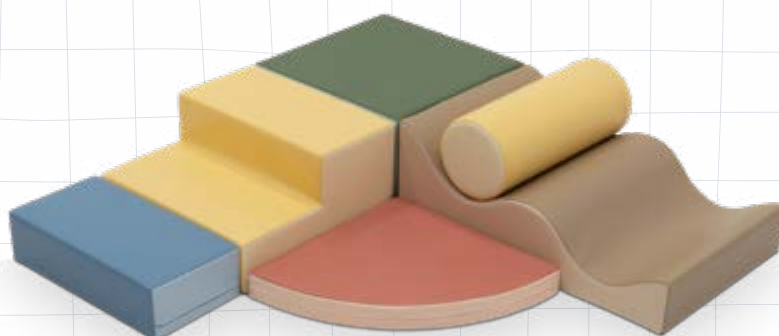



DOJI SET 03

SIZE

130x39x27 cm

Recommended age: 1-10 years



COLOUR

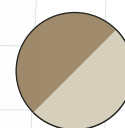

Grey Beige
Beige

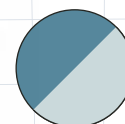

Pastel Blue
Baby Blue

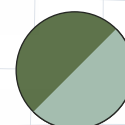

Resenda Green
Lentas Pastel Mint

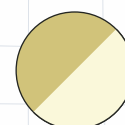

Light Yellow
Lentas Ivory

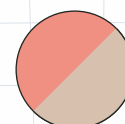

Salmon Pink
Peach

DOJI SET 04

SIZE

100x80x20 cm

Recommended age: 9 months - 5 years

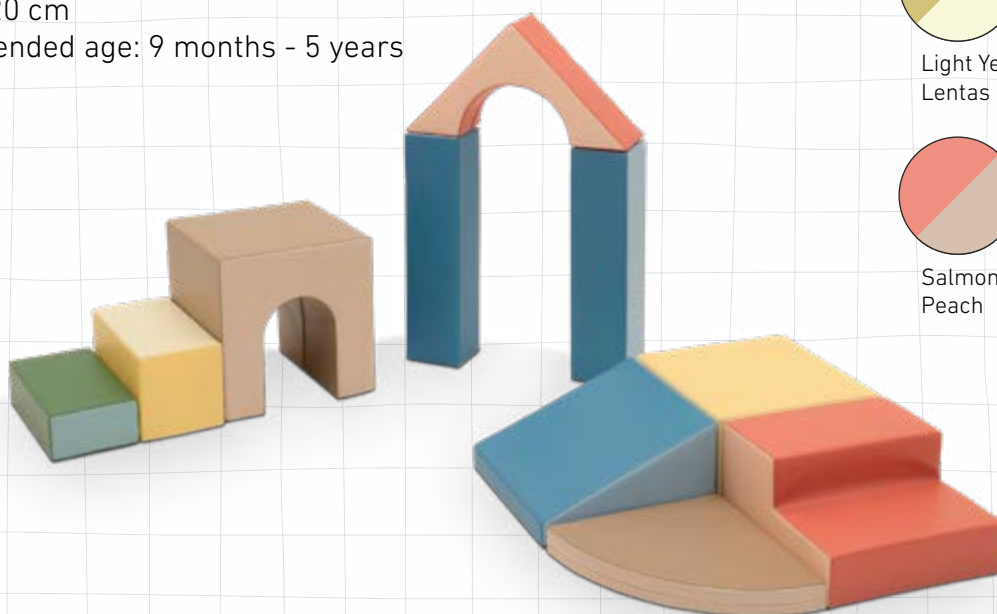

Size Guide

+ Info P. 207

DOJI SET 05

SIZE

94x50x50 cm

Recommended age: 1-10 years

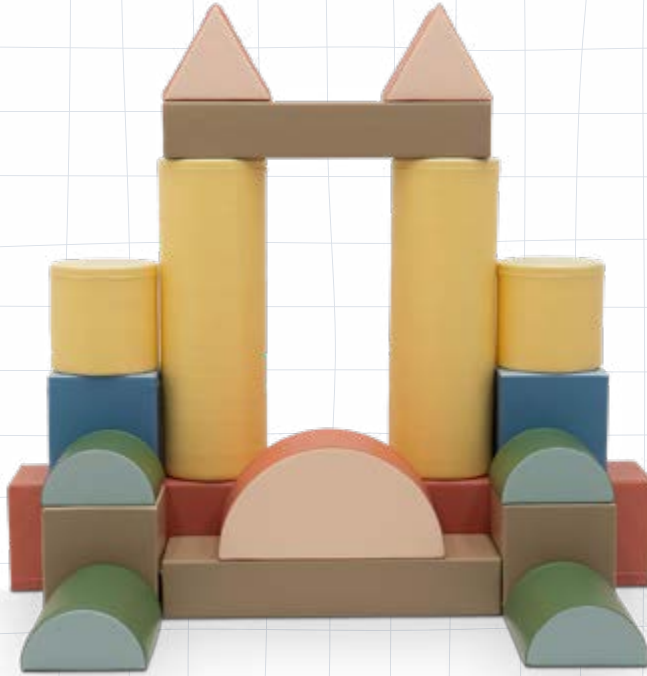

COLOUR

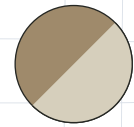

Grey Beige
Beige

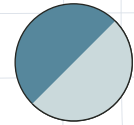

Pastel Blue
Baby Blue

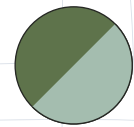

Resenda Green
Lentas Pastel Mint

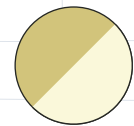

Light Yellow
Lentas Ivory

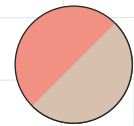

Salmon Pink
Peach

DOJI SET 06

SIZE

94x50x50 cm

Recommended age: 9 months-5 years

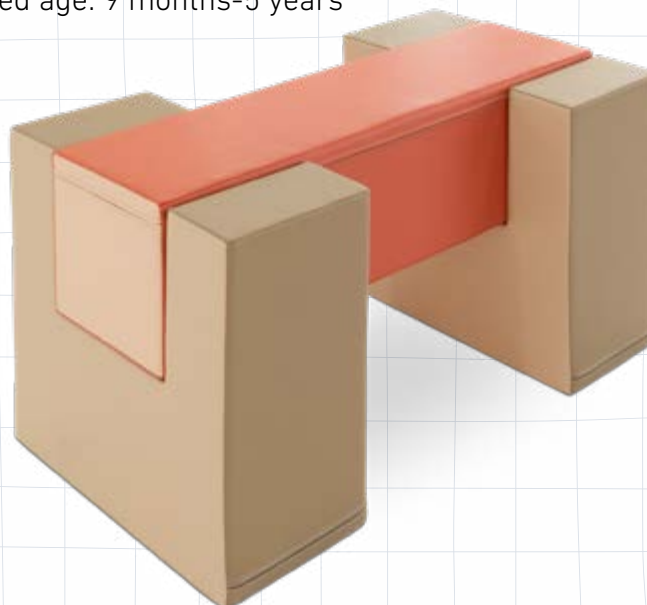



SLIDE

SIZE

59,6x11x5,3 cm

HANGER COLOUR

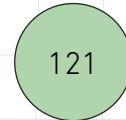

121

Mint Green



122

Light Terracota

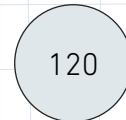

120

Light Blue

STRUCTURE

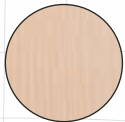

Birch Solid Wood

DETAIL

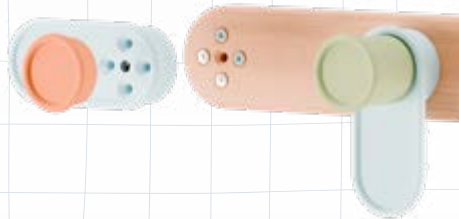

MARCUS

SIZE

69,5x10,4 cm

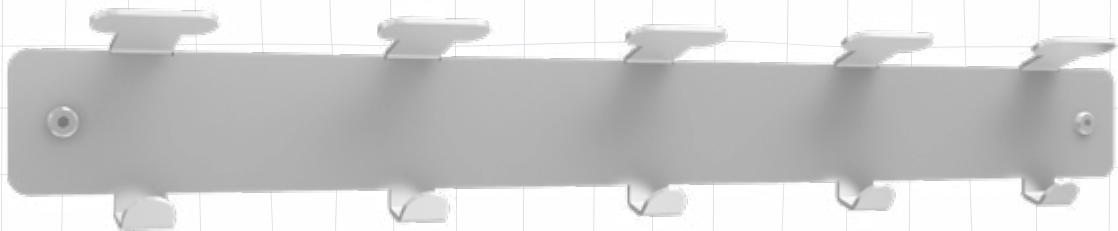

STRUCTURE



96

Satin Aluminium

Size Guide
+ Info P. 207

LIKA WHITEBOARD

SIZE

23,3x33,6 cm



EDGE FINISH

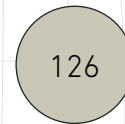

Warm Gray

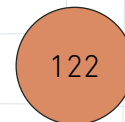

Light Terracota



Light Blue

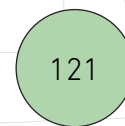

Mint Green

LIKA HANGER

SIZE

11x5 cm



STRUCTURE

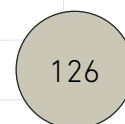

Warm Gray



DIBU

SIZE

67x115,5x51 cm

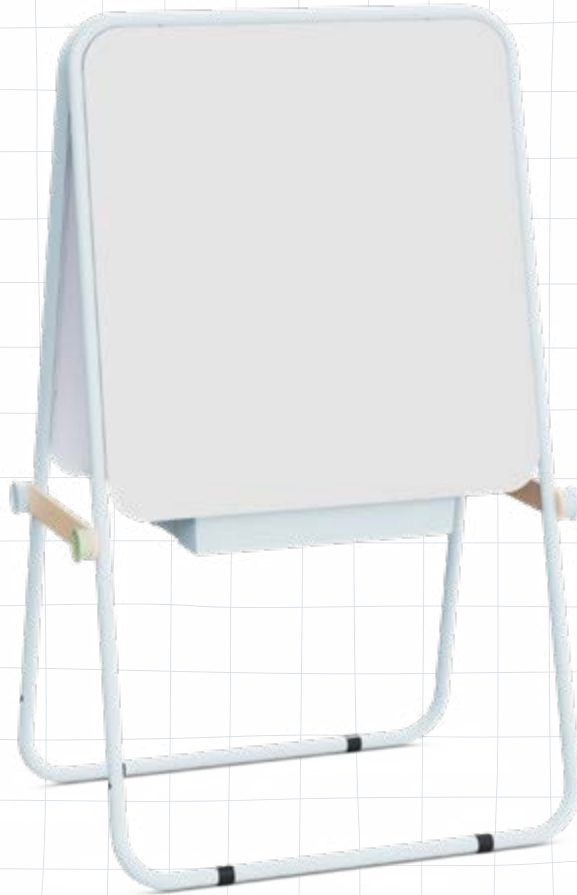

STRUCTURE

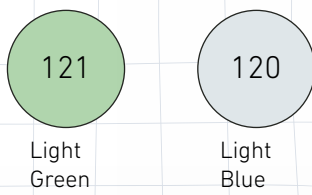

OPTIONAL



DETAILS





MOGI

SIZE

169x185x75,5 cm



STRUCTURE



Warm
Gray



DETAILS



Size Guide
+ Info P. 207



Classroom design

We help you transform your classrooms to adapt to new educational approaches. Improving the layout, acoustics and student flow is easy with versatile, comfortable and durable furniture that can be moved and stored with ease, opening up a world of possibilities for learning.

Aménagement des salles de classe

Nous vous aidons à transformer vos salles de classe afin qu'elles s'adaptent aux nouvelles dynamiques pédagogiques. Améliorer l'agencement, l'acoustique et la circulation des élèves est un jeu d'enfant grâce à un mobilier polyvalent, confortable et résistant, facile à déplacer et à ranger, qui ouvre tout un monde de possibilités pour l'apprentissage.

Options

1. Floor plan: A practical layout of the space viewed from above, ready to be implemented.

1. Agencement de l'espace : une proposition concrète de l'espace vue d'en haut, prête à être mise en œuvre.

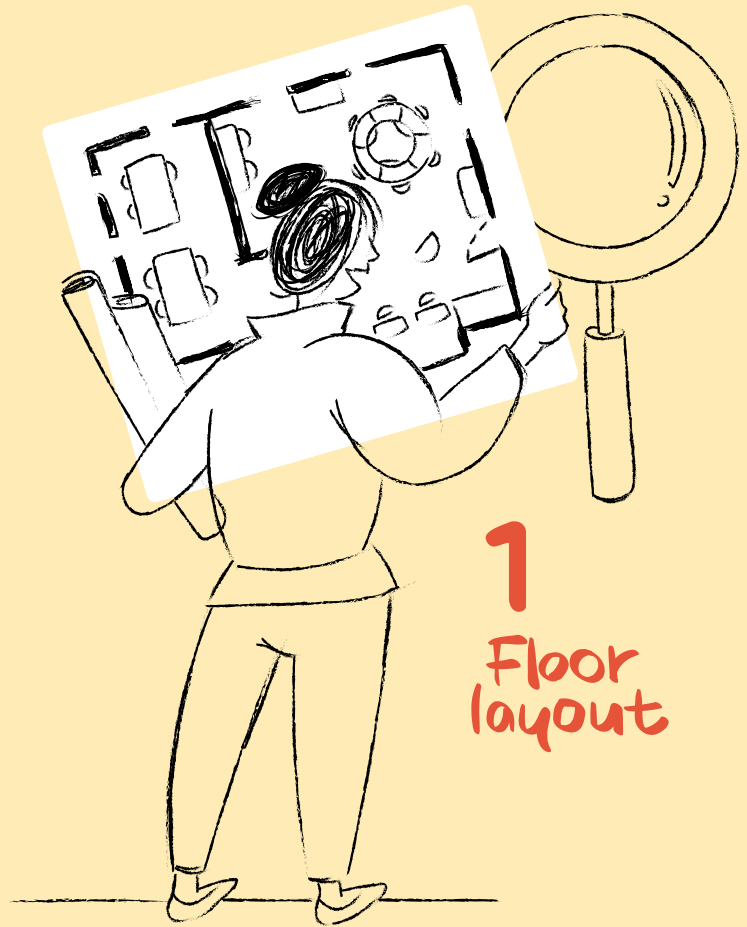

who we are

With over 20 years' experience, we design and manufacture school furniture for all stages of education, combining design and innovation to create flexible, versatile and student-centred learning spaces.

We support schools in transforming their classrooms, fostering environments where collaboration, creativity and well-being are part of everyday life. Because we understand that space also educates, we develop solutions that connect people, ideas and new ways of learning.

Classroom design service

mirplayschool.com/classroom-design

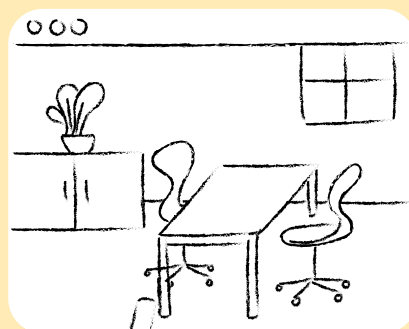
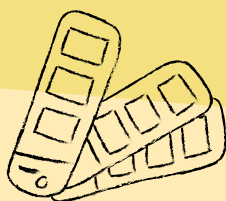

2. 3D views of your space: Visualise your classroom before we transform it. Tell us what it's like and what you want to achieve, and we'll show you a 3D proposal so you can see the final result.

2. Vues en 3D de votre espace : visualisez votre salle de classe avant de la transformer. Décrivez-nous son état actuel et ce que vous souhaitez réaliser, et nous vous présenterons une maquette en 3D pour vous donner un aperçu du résultat final.





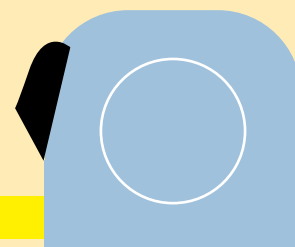











2
3D















Forts de plus de 20 ans d'expérience, nous concevons et fabriquons du mobilier scolaire pour tous les niveaux d'enseignement, en alliant design et innovation afin de créer des espaces éducatifs flexibles, polyvalents et centrés sur l'élève.































Nous accompagnons les établissements scolaires dans la transformation de leurs salles de classe, en favorisant des environnements où la collaboration, la créativité et le bien-être font partie du quotidien. Parce que nous comprenons que l'espace éduque lui aussi, nous développons des solutions qui relient les personnes, les idées et les nouvelles façons d'apprendre.

Overview

| | | | | |
|---|---|---|---|---|
| LIA BASIC | LIA CANTILEVER | LIA CASTOR | LIA STOOL | LIA BIG/MINI LIFT |
|  |  |  |  |  |
| P. 96 | P. 97 | P. 98 | P. 99 | P. 100 |
| LIA LIFT | LIA STORE | LIA TABLE | LIA WOOD BASIC | LIA WOOD CANTILEVER |
|  |  |  |  |  |
| P. 101 | P. 102 | P. 103 | P. 104 | P. 104 |
| LIA WOOD CASTOR | LIA WOOD STOOL | LIA WOOD LIFT | ROMER | INA |
|  |  |  |  |  |
| P. 104 | P. 104 | P. 104 | P. 106 | P. 107 |

| | | | | |
|---|---|---|--|---|
| JON | JUN WOOD | JUN BASIC | JUN SLED | ZTOOL |
|  |  |  |  |  |
| P. 108 | P. 110 | P. 111 | P. 111 | P. 112 |
| ZTOOL TROLLEY | POP | POP STRAIGHT BASE | POP CURVED BASE | MANNY LARGE |
|  |  |  |  |  |
| P. 112 | P. 115 | P. 115 | P. 115 | P. 116 |
| MANNY | KALIN CURVED C. | KALIN CURVED | KALIN RECTANGLE C. | KALIN RECTANGLE |
|  |  |  |  |  |
| P. 117 | P. 118 | P. 118 | P. 119 | P. 119 |
| PIE | OLMO | ELDER | YUCCA | NAXEL |
|  |  |  |  |  |
| P. 120 | P. 122 | P. 123 | P. 124 | P. 126 |
| SQUARE | PUA | OCTA | HEXA | TRISIX |
|  |  |  |  |  |
| P. 128 | P. 130 | P. 132 | P. 133 | P. 134 |
| WAVE | YANG | RECTANGLE | RECTANGLE TEACHER | SPACE PLUS |
|  |  |  |  |  |
| P. 136 | P. 137 | P. 138 | P. 139 | P. 140 |

| | | | | |
|---|---|---|--|---|
| SPACE DESIGN | ALUFLOOP | MINIFLOOP | TONA | THELMA |
|  |  |  |  |  |
| P. 141 | P. 142 | P. 143 | P. 144 | P. 145 |
| MOON | LOCKY 2X2 | LOCKY 2X4 | KROK | BUNKO |
|  |  |  |  |  |
| P. 146 | P. 148 | P. 151 | P. 152 | P. 153 |
| BUNKY | CYPRE | LIN | ROWAN | PLUM |
|  |  |  |  |  |
| P. 154 | P. 155 | P. 156 | P. 156 | P.159 |
| PALM | ASPEN | KI | DO | KIDO |
|  |  |  |  |  |
| P. 159 | P. 160 | P. 162 | P. 162 | P. 163 |
| DAN | TILA | PINE | ADA | HEDY |
|  |  |  |  |  |
| P. 164 | P. 165 | P. 166 | P. 170 | P. 171 |
| MARIE | JANE | MERIT | GRACE | IRENE |
|  |  |  |  |  |
| P. 172 | P. 172 | P. 173 | P. 174 | P. 176 |

| | | | | |
|---|---|---|--|---|
| EMMY | ANNIE | SOPHIE | BLAIR | INGE |
|  |  |  |  |  |
| P. 177 | P. 178 | P. 179 | P. 180 | P. 182 |
| FLORA | MILEVA | ELSA | ALICE | MAUD |
|  |  |  |  |  |
| P. 183 | P. 183 | P. 184 | P. 185 | P. 186 |
| ROSIE | EMILIE | SAMOS | ELEA | VELVET SQ |
|  |  |  |  |  |
| P. 187 | P. 187 | P. 188 | P. 189 | P. 190 |
| VELVET RE | VELVET CR | VELVET TR | DOJI SET 01 | DOJI SET 02 |
|  |  |  |  |  |
| P. 190 | P. 191 | P. 191 | P. 192 | P. 192 |
| DOJI SET 03 | DOJI SET 04 | DOJI SET 05 | DOJI SET 06 | SLIDE |
|  |  |  |  |  |
| P. 193 | P. 193 | P. 194 | P. 194 | P. 195 |
| MARCUS | LIKA WHITEBOARD | LIKA HANGER | DIBU | MOGI |
|  |  |  |  |  |
| P. 195 | P. 196 | P. 196 | P. 198 | P. 199 |

Sizes according to European standard
EN 1729-1

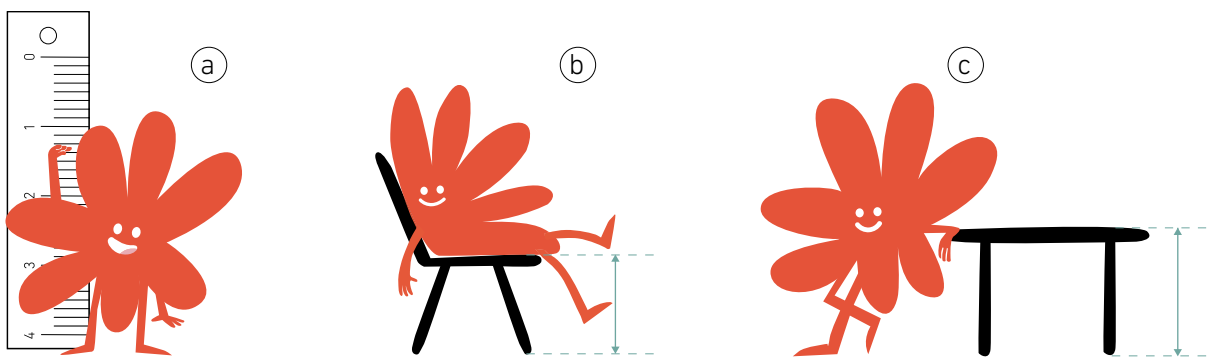

Size Guide

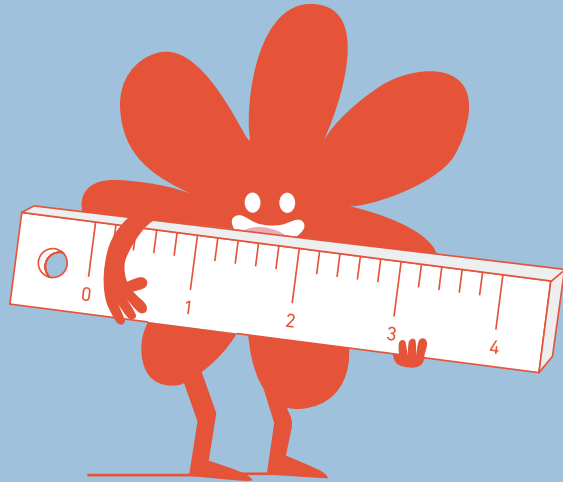

| SIZE TAILLE | AGE ÂGE | HEIGHT HAUTEUR | CHAIR HEIGHT HAUTEUR DE LA CHAISE | TABLE HEIGHT HAUTEUR DE LA TABLE |
|----------------|------------|-------------------|--------------------------------------|-------------------------------------|
| T0 | 1-2 | 80-95cm | 21cm | 40cm |
| T1 | 2-3 | 93-116cm | 26cm | 46cm |
| T2 | 3-4 | 108-121cm | 30cm | 52cm |
| T3 | 4-6 | 119-142cm | 34cm | 59cm |
| T4 | 6-8 | 133-159cm | 38cm | 65cm |
| T5 | 8-10 | 146-176cm | 42cm | 70cm |
| T6 | +12 | 159-188cm | 45cm | 77cm |
| T8* | +8 | +146cm | 80cm | 100cm |

* Equivalent to size 5 in terms of dimensions for standing work tables.

* Équivalent de la taille 5 en termes de dimensions pour les tables de travail sur pied.

Product certified according to applicable standard:

EN 1729-1 / EN 1729-2: Dimensions, safety and durability of school tables and chairs

EN 1021-1/ EN 1021-2: Reaction to fire of fabrics and upholstery

EN 71-3: Metal migration

EN 16139: Determination of safety, stability and durability of seats for non-domestic use

EN 16121: Determination of safety, stability and durability of seats for non-domestic use

Produit certifié selon la norme applicable:

EN 1729-1 / EN 1729-2: Dimensions, sécurité et durabilité des tables et chaises scolaires

EN 1021-1/ EN 1021-2: Réaction au feu des tissus et des revêtements

EN 71-3: Migration des métaux

EN 16139: Détermination de la sécurité, de la stabilité et de la durabilité des sièges destinés à un usage non domestique

EN 16121: Détermination de la sécurité, de la stabilité et de la durabilité des sièges destinés à un usage non domestique

The images in this catalogue are not contractually binding. They are for illustrative purposes only and may not correspond exactly to the product. The images shown in this catalogue are the property of Mobles Mir i Equipaments.

© copyright Mirplay.

All rights reserved. No part of this publication may be reproduced, stored in a retrieval system or transmitted in any form or by any means, electronic, mechanical, photocopying, recording or otherwise, without the permission of Mirplay.

Les images de ce catalogue n'ont aucune valeur contractuelle. Elles sont fournies à titre indicatif et peuvent ne pas correspondre exactement au produit. Les images présentées dans ce catalogue sont la propriété de Mobles Mir i Equipaments.

© copyright Mirplay.

Tous droits réservés. Aucune partie de cette publication ne peut être reproduite, stockée dans un système de recherche documentaire ou transmise sous quelque forme ou par quelque moyen que ce soit, électronique, mécanique, par photocopie, enregistrement ou autre, sans l'autorisation de Mirplay.



Minimum of 50% post-consumer recycled plastic.
Minimum de 50 % de plastique recyclé post-consommation.



www.tsa-av.com